AKLAN 1950

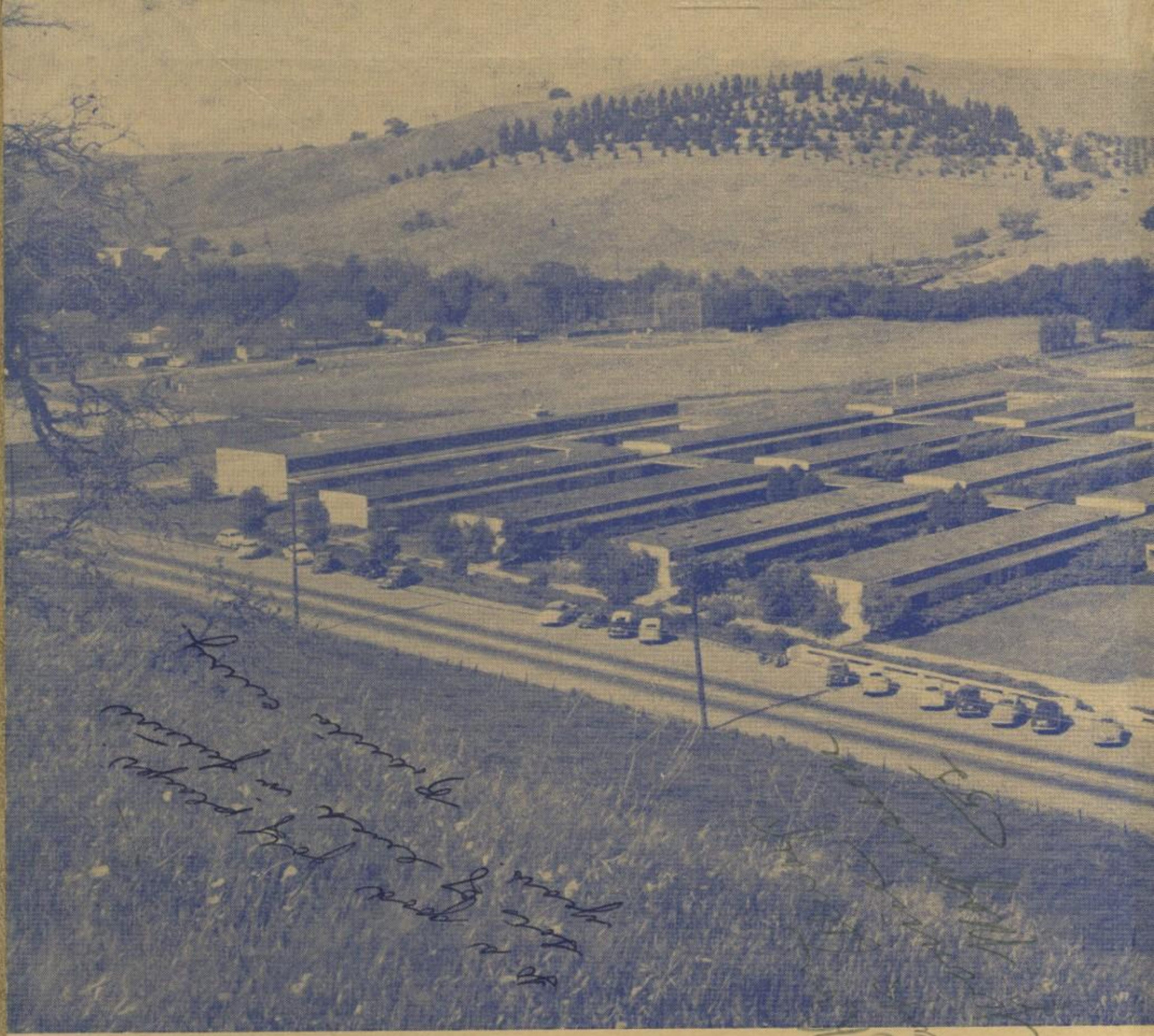

Mi Libro Don Reid

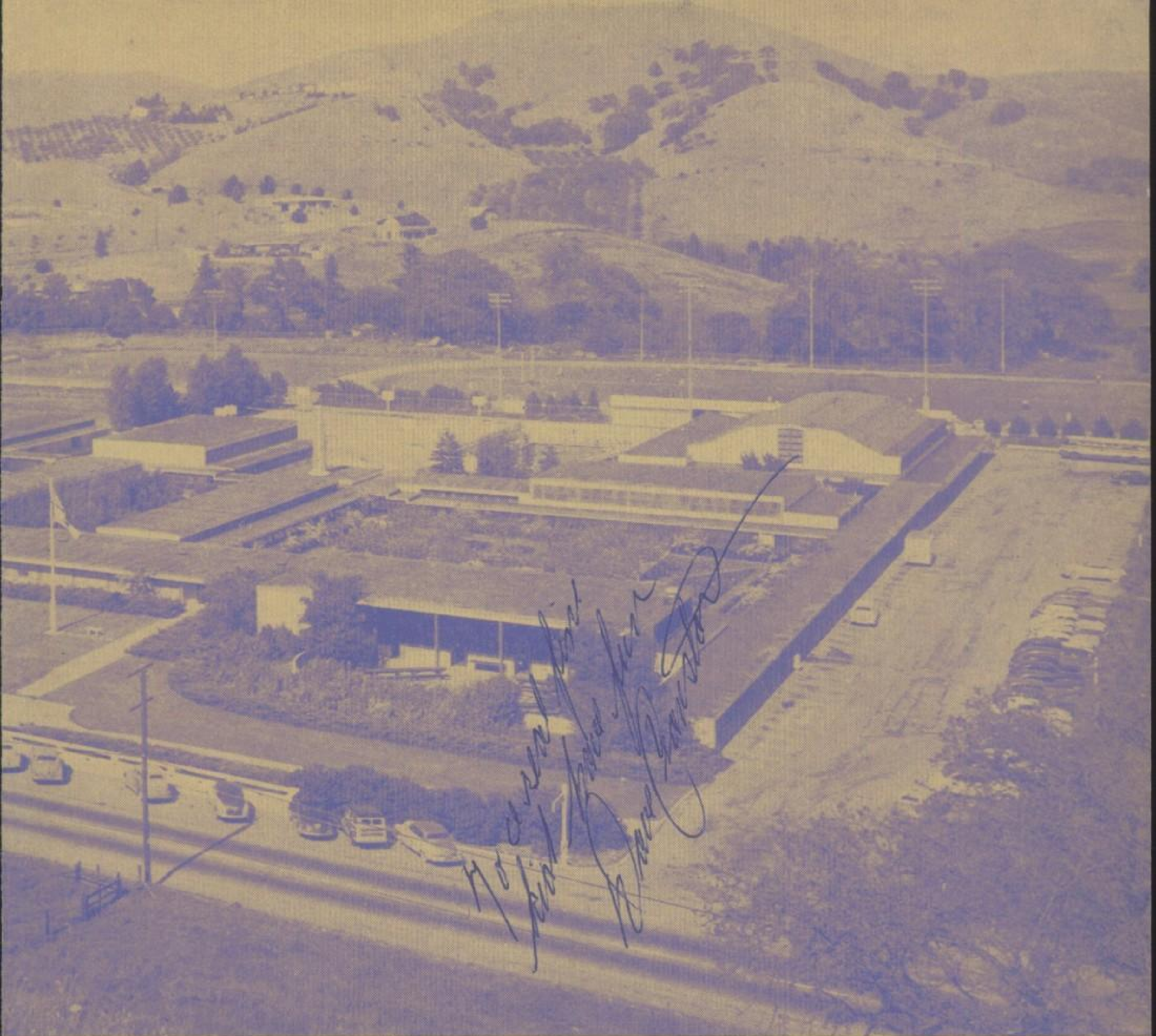

See you at 6:15 A.M. Friday
Art Siler

To a fellow weiss loser?? Erna Soder

Good luck. Do have going in
Dolly

Mike Klemm '52

Don't know what makes you think I'm a smoker. Guess it's a good guess. I hope I'll see you next year 'cause you're a real guy

To a real swell golf player keep up the good work.
Evelyn Platner

Top guy who thinks he can play golf—???
Good luck through the coming years
Gare

Good luck to a cute little guy! Have fun and be good always!
Love
Gerrie Nardini '52

Don—
a real swell guy—
Marianne

Don—
Lots of Luck always to a swell guy.
Sally Fleager

To my favorite all m date
Love
Carole Marie

yours til mare eat oats—
Pat Malvey

To Don;
a really swell guy; the best of luck always.
Phyllis Pyle

To another Ben Hogan!
Kay Dana

[illegible]

ACALANES UNION HIGH SCHOOL

To LITTLE Don
who is always
out of matches
Bill Clauchez

Good luck to
a good kid
Harold Dunbar

Good luck to little
Don - a letter
in golf - lucky
---- ER

Dick Platt

AKLAN

TENTH ANNIVERSARY ISSUE

1950

PUBLISHED BY THE STUDENT BODY
ACALANES UNION HIGH SCHOOL
LAFAYETTE, CALIFORNIA

ACALANES 1940 *Photo by Erwin Mattson*

AKLAN STAFF

BETSY PEMBROKE
Adviser

ANNE LARKEY
Editor

ANNE BADGLEY
Art Editor

PETE LARMER
Sports Editor

SUSAN DRUHE
Senior Editor

JUDY WOOLSEY
Classes Editor

JUDY LEE
Assistant Editor

CHRIS INMAN-KANE
Activities Editor

ALLAN KNIGHT
Draftsman

VERA RICHARDSON
Art Adviser

BABS GRANZOTTO
Manager

CARL PETERS
Head Photographer

ART DULL
Advertising Manager
Photographer

ALLEN MARSAN
Sales Manager

LORETTA DALBEY
Assistant Advertising Manager

JERRY GRAY
Assistant Sales Manager

JERRY MARVIN
Assistant Photographer

MILLICENT HAMBURGER
Literary Adviser

ACALANES · DECADE I

Ten years ago on May 11, 1940 in a fertile tomato patch, the construction of Acalanes was begun. Within three months the desires of a cooperative community and the magic of modern engineering had created a high school, still unfinished as to buildings but completely furnished with eager students and hard-working teachers. Looking back, conditions seem pretty hectic: Public Speaking, English I and Math were being taught in various sections of the gym bleachers; Coach Mattson trotted in from baseball to teach World History; Miss Nicholson would turn off the gas jets in the chem lab, run down to the gym and grab a basketball; French, Spanish and Latin raised international havoc in the same class. Every room and teacher served double and triple purposes.

Each year since that momentous first one has seen new developments at Acalanes. Three times it has been necessary to add new buildings: classrooms, shops, lunchroom and library. The student body has grown from its initial 395 to 950; the faculty from 13 to 47. Happily, this phenomenal growth has served only to intensify Acalanes' traditions of friendliness and outstanding achievements in all fields.

Although a mere ten years young by ordinary reckoning, the Acalanes Don has an honorable history that goes back to the time he sailed into San Francisco and first explored the countryside. Dressed in his brilliant sash and jaunty sombrero cordobés, he rode over the hills of Contra Costa, made friends with the Aklan Indians, and chose a rancho near the center of the present school district.

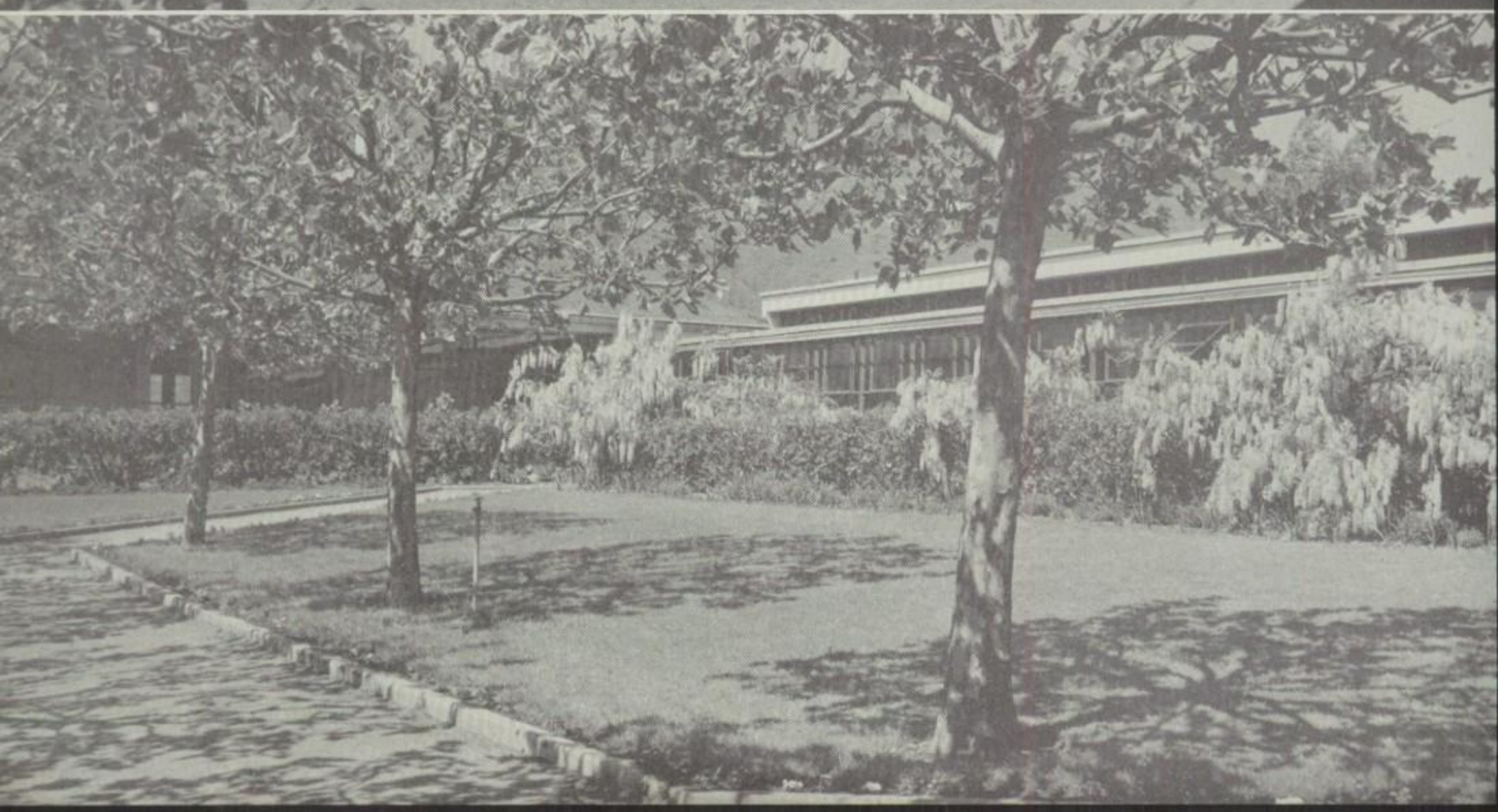

DEDICATION

In the decade of its existence, Acalanes has undergone rapid development, but this has not been without extensive planning and hard work. This year the 1950 AKLAN is dedicated to one who for ten years has given generously of his time and energy in making this progress possible.

He is a man loved by students and faculty alike for his cheerful smile and charming manner. No Acalanes event, be it banquet, dance, or graduation, is without his assistance. His patience and skill have helped to make Acalanes a picture of beauty with spacious lawns and flowering court gardens; consequently, our school ranks among the most attractive in the nation.

It is in friendship and gratitude that we dedicate the 1950 AKLAN to Manuel Velazquez.

ADMINISTRATION

NEIL M. PARSONS
Principal and District Superintendent

BOARD OF TRUSTEES

DR. RALPH C. HALL
President

M. H. STANLEY
Clerk of Board

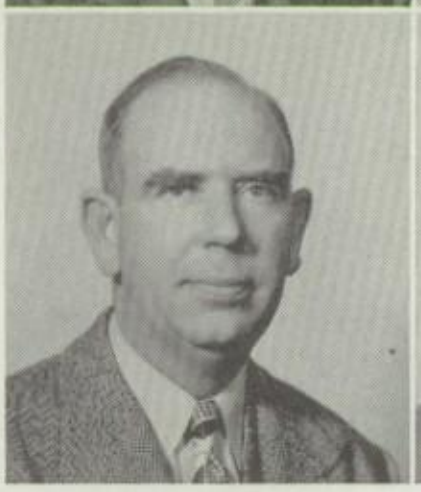

JOHN F. CHADDOCK
Former President

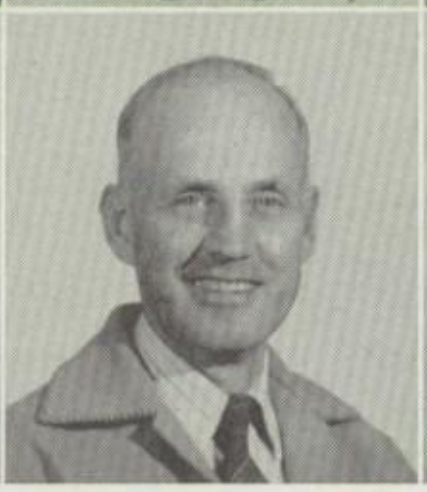

CARL NEWBURY
Former President

MELVIN JACOBUS
Former President

OFFICE STAFF

ELAINE TURNER
Clerk

LOIS O'CONNER
Bookkeeper

PHYLLIS PETERSEN
Secretary

Not Pictured: ELEANOR ACCOMAZZO, Bookkeeper

GUIDANCE

LILY LAHTI
Dean of Girls

STANLEY WALGREN
Vice-Principal, Dean of Boys

ROSS REAGAN
Counselor

RUTH ELLIS
Counselor

VERA RICHARDSON
Counselor

LELAND RUSSELL
Director of Guidance

Not Pictured: BETTY LOPEY, Secretary

During the past decade Acalanes has made notable progress in the field of counseling. Since the first year of the school, the counseling staff has increased from two members to six. It has also acquired a new and larger office.

With better facilities to carry on this important work, the active and capable staff under the direction of Leland Russell devotes its time to helping and encouraging students both in regard to their high school programs and their future plans. A personal interest is taken in each individual, and aid is given to him in finding and developing his own abilities. For this purpose the staff conducts several different types of aptitude, attitude, and achievement tests. Also this department provides an unlimited amount of information needed by graduating seniors in making their post-graduation plans whether they include working or attending college.

MARSHALL FREEMAN
President

LLOYD TORCHIO
Vice-President

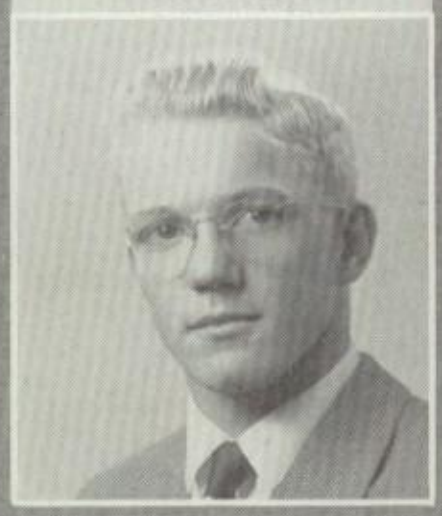

STUDENT COUNCIL

JACKIE PRICE
Assistant Yell Leader

BARBARA MacMAHON
Social Secretary

NANCY CARLSON
Secretary

KAREN AALTIO
Treasurer

FIRST ROW, left to right: J. Irving, J. Thomas, J. McCrum, J. Woolsey, J. Jansse, K. Aaltio, L. Torchio, M. Freeman, N. Carlson, B. MacMahon, F. Read, J. Price, N. Warren. SECOND ROW: S. Walgren, adviser; R. Richter, C. Baker, J. Johnson, S. Humble, M. Lucas, M. Hopkins, D. Broderick, T. Biggs, A. Larkey, B. Pendleton, E. Neighbor, K. Wilkin, V. Spellacy, K. Goodwin, D. Needham. THIRD ROW: D. Fey, B. Keller, L. Ansani, T. Tener, D. Cranston, E. Greub, L. Lucas, D. Beede, J. Jacobus, T. Roemer, P. Larmer.

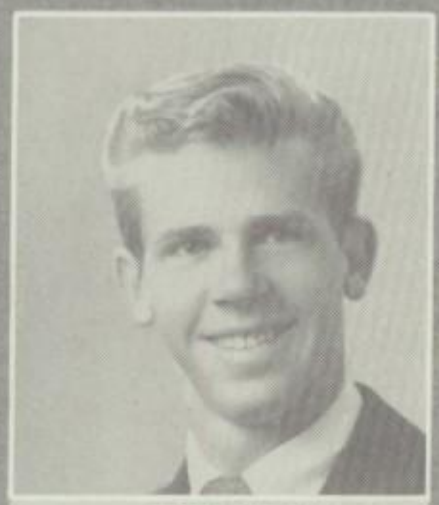

FRED READ
Yell Leader

JANET JANSSE
Yell Leader

STAFF

ANITA ANDERSON
Business English, Typing, Shorthand, Office Practice

JOHN ANNIS
Physics, General Science, Geometry

LELAND ARTH
Mathematics, Boys' Physical Education, Coach

GERTRUDE BARTLEY
English, Mathematics

FLORENCE BASSIGNAN
French, Spanish

BEATRICE BETTENCOURT
Girls' Physical Education

GERALD BROWN
Mathematics, Coach

DEAN DAMBACHER
U. S. History, World History, Social Studies

OSCAR BUSCH
Bands, Girls' Chorus

EDWARD DILLING
Typing, Shorthand, Business Law, Assistant Coach

CHARLES DONNA
Spanish

CHARLES EATON
Boys' Physical Education Coach

RUTH ELLIS
Counseling, English

CLAUDE FANCHER
Woodshop

BEVERLEY FISHER
Biology, General Science

RUTH FLETCHER
Librarian

MILLICENT HAMBURGER
English, Dance

BRUCE HANDLEY
Ch., Mathematics Dept., Algebra, Boys' Glee Club

STAFF

ELMO HEARD
Crafts, General Shop

EDWARD LAHEY
Driver Training, Assistant Coach

THEOLA LOHR
Clothing, Boys' Cooking

ROBERT LORD
Typing, Bookkeeping, Student Body Accounts, Coach

MARGARET MAHLER
Public Speaking, English

ERWIN MATTSON
Boys' Physical Education, Coach

BARBARA NELSON
Art, English, Stage Crew

RICHARD NESBITT
English, Dramatics

MARGARET NICHOLSON
Ch., Science Dept., Chemistry, Student Store

JOSEPHINE OCHOA
Ch., Language Dept., Latin, Spanish

BETSY PEMBROKE
U. S. History, Audio-Visual, Testing, Stage Crew, Aklan

HELEN PETERSON
Cooking, Homemaking, Cafeteria

ROSS REAGAN
Counseling, Geometry, General Science

VERA RICHARDSON
Counseling, Art, Stage Crew

WILLIAM ROSS
California History, Social Studies, English

LELAND RUSSELL
Director of Guidance, Mathematics

WILSON SANCHEZ
Ch., English Dept., English

ROBERT STEVENS
Mechanical Drawing, General Mathematics, Assistant Coach

DAVID STEWART
U. S. History, Senior Problems, Adult Education

ROBERT THOM
Auto Shop

WILBUR TWINING
U. S. History, Social Studies, Senior Problems, Coach

MARIE WAGNER
Spanish

ELSIE WALLIN
Girls' Physical Education

RUTH WEBB
Ch., Social Studies Dept., U. S. History, World History, Social Studies

HENRY WEISS
English, Social Studies, Journalism, Blueprint

HELEN WILLIAMSON
Clothing

WEBSTER WILSON
English

ALEXANDER WINCHESTER
Physiology, Biology, Coach

NON-CERTIFICATED STAFF

LEFT TO RIGHT: S. Gatti, E. Price, L. Sims, H. Farr, L. Freitas

LEFT TO RIGHT: M. Velazquez, W. Mudge, J. Johnson, E. Linotti, V. Chiavini, F. Salmen.

LEFT TO RIGHT: F. Rowland, L. Jarvis, A. Pingitore, M. Barnard, B. Farr.

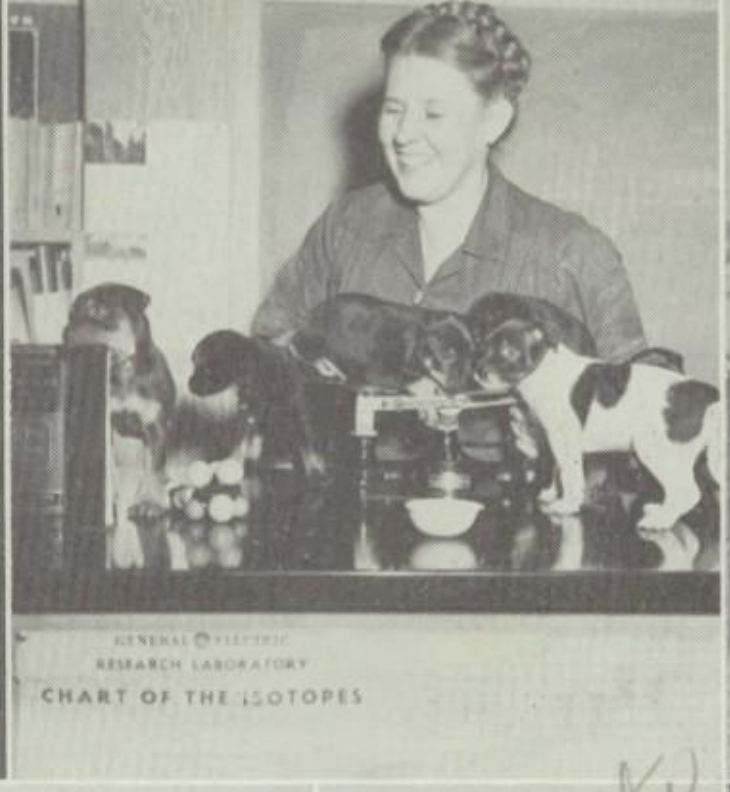

First degree apple-polishing.

Yea, faculty!

12:34 Rush.

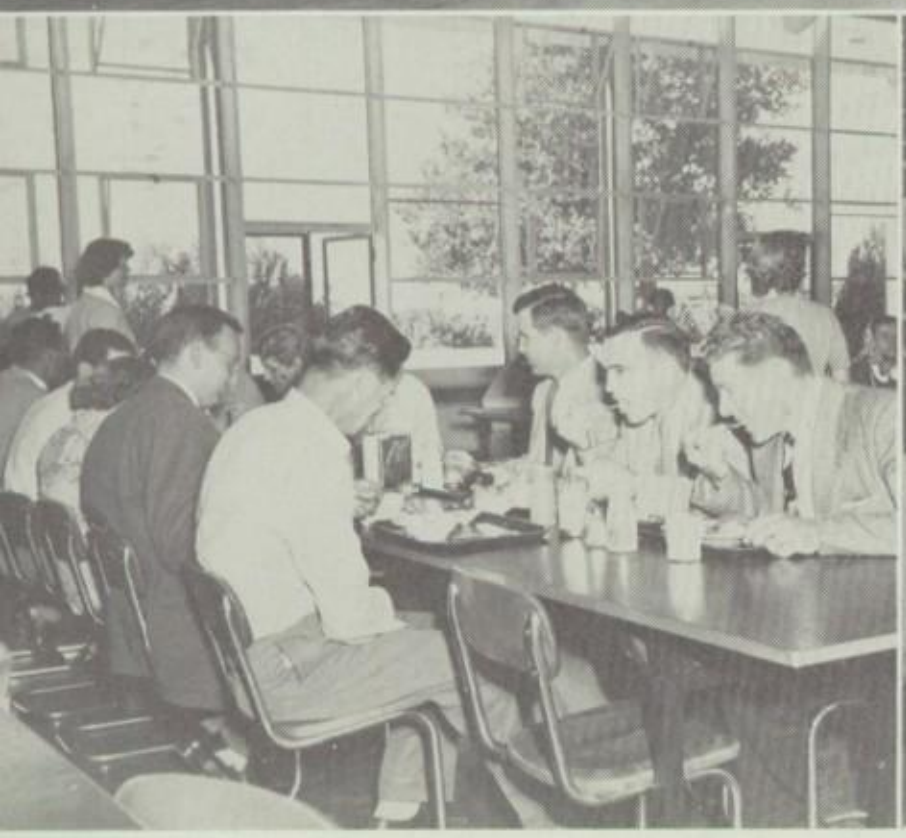

Miss Nick's "isopups."

Hit it, Uncle Al!

As I was saying . . .

Latest style, "Madamozel."

Sleepy, Phil?

LEFT TO RIGHT: B. Hampton, M. West, O. Babcock, G. Hooper, M. Freeman, D. Bedard.

CITIZENSHIP COMMITTEE

Presided over by the Student Body President, the Citizenship Committee is composed of one sophomore, two juniors, and two seniors elected by their respective classes. With the aid of a faculty adviser, this group accepts or rejects all recommendations for citizenship points.

RALLY COMMITTEE

This year marks the second year of existence for the Rally Committee. The committee, composed of ten Seniors and ten Juniors, elected as its officers Richard Breuner, president; Pete Larmer, vice-president; and Shirley Van Cleave, secretary. It is the job of this group to see that the Student Body is "rallied" to support their teams by stimulating and entertaining rallies. At the end of each year, the members choose ten Sophomores to fill the vacancies left by the graduating Seniors.

FIRST ROW, left to right: R. Dunn, A. Knight, C. Gelhaus, P. Larmer, S. Van Cleave, R. Breuner, D. Cvietusa, Mr. Stewart, Adviser. SECOND ROW: J. Swanson, Y. Massone. THIRD ROW: R. French, J. Chantler, J. Price, J. Odell, F. Read, J. Jansse, J. Woolsey, C. Courtright. FOURTH ROW: L. Durante, G. Hooper, J. Jacobus, C. McBride, O. Chiavini, J. Pearson, C. Inman-Kane.

LEFT TO RIGHT: D. Laney, Treasurer; O. Chiavini, Vice-President; J. King, President; K. Jones, Secretary.

BOYS' FEDERATION

The Boys' Federation originated in the school's first year with a membership of 195 compared to today's 475. Including all Acalanes boys, this group held as its main event the annual Fathers' and Sons' Banquet. Its other activities included a Faculty vs. Seniors basketball game, a basketball clinic, and a demonstration of police equipment by Deputy Sheriff Norman Wilson.

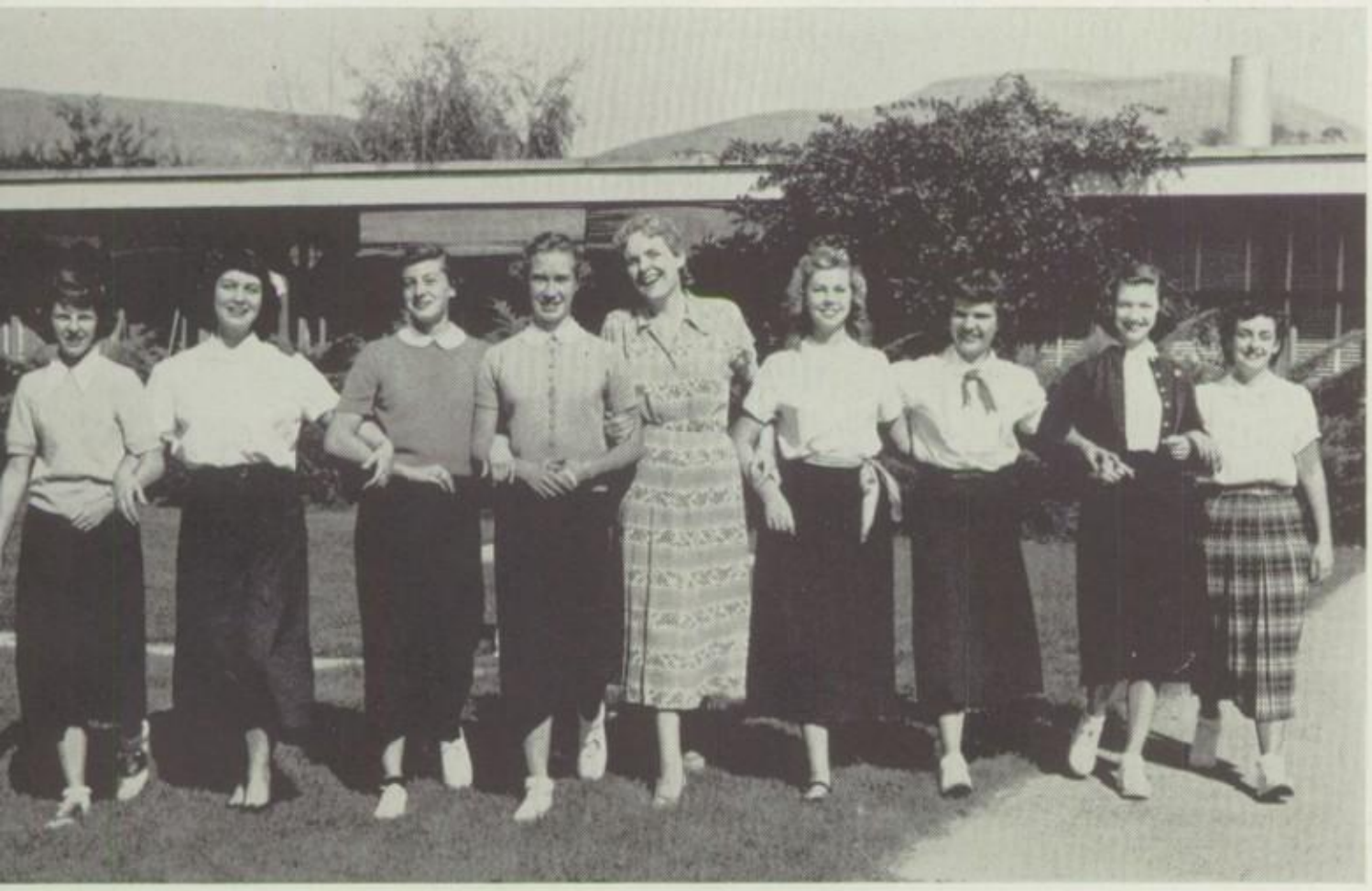

LEFT TO RIGHT: C. Brennan, Sophomore Representative; S. Hawley, President; L. Castelnuovo, Secretary; C. Courtright, Commissioner at Large; L. Lahti, Adviser; J. Swanson, Vice-President; D. Bee, Junior Representative; F. Eaton, Treasurer; Y. Massone, Senior Representative.

GIRLS' LEAGUE

Composed of all Acalanes girls, the Girls' League successfully carried out several big projects. First among these was a magazine subscription sale which raised money for the organization. Later the Girls' League sponsored the annual March of Dimes campaign at Acalanes. In May the girls held their biggest affair, the Mothers' Tea, "An English Country Fair."

That's all he's worth.

He's all ours.

Have I pleased my master?

They're in for it now.

And a Happy New Year too!

Is that your tux, Clark?

CLASSES

SENIORS

Desiring to make their last year at Acalanes a memorable one, the graduating Seniors presented a series of very entertaining affairs. First of these events was the Senior Assembly, "Hollywood," a sketch about life on a movie set in which a number of Seniors exhibited their previously undiscovered talents. Next, appropriate to the state of the elements in January, the Seniors held the Senior Extra, "Stormy Weather." Then on April 21 they presented their Senior Play, "Mother Is A Freshman." Attended by a large crowd, the play was hailed as a fine production. The Seniors ended the year with a splendid Senior Ball, "Garden Of Memories," which again illustrated the abilities of this group.

ABEL, HARRY WILLIAM—"Fuzzy"; likes parties; baseball 1, 4; plans to major in criminology at San Jose State.

AALTIO, KAREN—Likes to sail; S. B. Treas. 4; Red Cross 4; headed for San Jose State.

ADLER, JACQUELYN—"Jackie"; favorite song is "Stardust"; commercial major; plans to attend a business school.

ALLEN, DAVID GEORGE—"Dave"; favorite song is "Buttermilk Sky"; football 3; might go to business college.

AMBROSE, DONALD LAWRENCE—"Blackie"; parties are his favorite pastime; track 3; majored in history.

BADGLEY, ANNE COOPER—"Annie"; AKLAN Art Ed. 4; C.S.F. 1, 2, 3, 4; office 4; wants to be a teacher.

BARNHART, SUE—Favorite song is "Blue Moon"; C.S.F. 3; Audio-Visual 4; G.A.A. 3, 4; Cal bound.

BARRETT, JIM—"Webster"; football 3; track 2, 3, 4; Block A 3, 4; plans to be a lawyer.

BATES, LEE—"Hoot"; math-science major; football 3, 4; Block A 4; plans a major in forestry at Oregon State.

BEEDE, DOUG—"Goof"; C.S.F. Pres. 3; Acalhonors 1, 2, 3, 4; Student Council 4; Rally Comm. 3; football 3, 4; basketball 3, 4; track 1, 2, 3, 4; going to study medicine at Cal.

BIERCE LYN—"Bud"; Acalhenors 3, 4; Blueprint service award 3; wants to go to college then into the automotive industry.

BIGGS, MICHAEL H.—"Mike"; outstanding pianist; Acalhonors 2, 3; Boys' Glee 2, 3, 4; going into engineering at college.

BLALOCK, JERRY—"Jer"; football 1; track 1; swimming 2, 3; tumbling 4; Chips 2, 3; going east to college.

BORGHESANI, FORREST—Acalhonors 1; Student Council 4; Pres. Junior Red Cross 4; football 2, 3, 4; baseball 2, 3, 4; Block A 4; headed for Pomona.

BOWERS, BEVERLY—"Bev"; likes dancing and "Without a Song"; took a commercial course.

BOWERSOCK, DIANA JEAN—"Shorty"; sang for class assembles 3, 4; Blueprint 3; plans to go to college, then be a model.

BREUNER, RICHARD—"Bonner"; Class Pres. 3; Pres. Rally Comm. 4; Student Council 1, 3; football 3, 4; baseball 1, 2; Stanford bound.

BURKETT, JOYCE M.—C.S.F. 4; going to major in English and dramatics at Cal.

BUSH, BARBARA ANN—"Babs"; Acalhonors 3; Red Cross 4; planning a business course at Sacramento J. C.

CARLSON, DONALD—"Don"; likes dancing and "Blues in the Night"; Acalhonors 2, 3; heading for Cal.

OFFICERS

LEFT TO RIGHT: Jay Forni, Treasurer; Yvonne Massone, Social Secretary; Pete Larmer, President; Janet Davis, Secretary; Orlando Chiavini, Vice-President.

CARLSON, NANCY—"Nance"; S. B. Sec. 4; Rally Comm. 3; G.A.A. 3, 4; plans a business course at San Jose State.

CASTELNUOVO, LAURA—Business major; Girls' League Sec. 4; C.S.F. 3, 4; Acalhonors 2; G.A.A. 4; plans to go into designing.

CHAMPION, BOB—"Champ"; likes sports; history major; basketball 2, 3, 4.

CHAPMAN, DIANE—"Tex"; likes to dance; history major; G.A.A. 3, 4; going to take a buyers course in college.

CHIAVINI, ORLANDO—"Ole"; V.P. Boys' Fed. 4; Class V.P. 4; football 2, 3, 4; track 2, 3, 4; Block A 3, 4; plans to go to college.

COCKERTON, GEORGE—"Big George"; All-County football 4; football 2, 3, 4; baseball 2, 3, 4; track 3, 4; Block A 3, 4.

CONNER, JOAN—"Beebe"; art major; Rally Comm. 4; Acalhonors 4; headed for San Jose State.

COOPER, LILLIAN—"Lil"; likes dancing; commercial major; G.A.A. 2, 3, 4; plans to go to business school.

COURT, LeANNE—"Lee"; likes drama and music; Acalhonors 3, 4; headed for Santa Barbara.

COWDEN, BOB—Favorite song, "Again"; basketball 3; track 3, 4; tumbling 4; going to Davis.

CROSE, BARBARA—"Bobbie"; likes "Stardust"; dislikes grouchy people; took a commercial course.

CULVER, PHYLLIS—"Phe"; favorite song, "Stardust"; science major; planning to attend Santa Barbara.

DAVIS, FRED—"Pinhead"; stage crew 4; art major.

DAVIS, JANET—"Jan"; Class Sec. 4; Student Council 1; Citizenship Comm. 3; history major.

DAWSON, PHIL—Math major; football 3, 4; baseball 1, 2, 3, 4; Block A 4; headed for Cal.

DeTAR, BARBARA—"Annie"; favorite song, "Lucky Old Sun"; commercial major; plans to go to a business college.

DIFFERDING, DENISE—"Dee"; likes to travel; C.S.F. 1, 2, 3; chorus 2, 4; language major; headed for S. F. State.

DRABIN, ROGER—Likes to hunt and fish; Band 1, 2, 3, 4; tennis team 3, 4; plans to major in science at Oregon State.

DRUHE, SUSAN—"Sue"; Class Treas. 3; AKLAN Senior Ed. 4; Jr. Statesman 4; going to Marin J. C.

du PEE, BEVERLY JEAN—"Bev"; came from Berkeley 4; art major; plans to go to College of Arts and Crafts.

EATON, FRANCES—"Frann"; Class Sec. 1; Girls' League Treas. 4; C.S.F. 2; Acalhonors 1, 2, 3, 4; Red Cross 2, 3, 4; Cal bound.

EGGERTS, MARCIA—"Petunia"; came from Tech 4; Blueprint 4; Junior Statesman 4; headed for C. O. P.

ELLERD, PAT—Likes to dance; Student Council 3; Acalhonors 1, 2; going to art school.

FARRAR, JANET—"Jeff"; history major; Acalhonors 1, 3; G.A.A. 1, 2, 3, 4; chorus 3, 4; going to work after graduating.

FEAGANS, LARRY—"Pinky"; football 1, 2, 3, 4; basketball 1, 2, 3, 4; baseball 3, 4; swimming 1, 2, 3, 4; Block A 3, 4; wants to be a coach.

FERNANDES, VIRGINIA—"Ginger"; history major; C.S.F. 2; office 4; G.A.A. 2, 3; taking a pre-med. course at San Jose State.

FERRO, ROBERT NICHOLAS—"Boob"; Class V.P. 3; football 3, 4; basketball 3, 4; track 3, 4; Block A 3, 4; wants to go to a J. C.

FINZEL, SALLY—Likes dancing and "Stardust"; art major; planning to go to College of Arts and Crafts.

FORNI, JAY SUMNER—"BoBo"; C.S.F. 1; Acalhonors 1, 3; Rally Comm. 4; Audio-Visual 3, 4; football 2, 3, 4; swimming 1, 2; Block A 3, 4; Cal bound.

FRANDSEN, SONJA—Likes "Johnson Rag"; business major; going to business school.

FREEMAN, MARSHALL—"Marsh"; S. B. Pres. 4; Student Council 4; Rally Comm. 3, 4; Citizenship Comm. 4; Acalhonors 3; basketball 2, 3, 4; swimming 1, 2, 3, 4; Block A 1, 2, 3, 4; Stanford bound.

FRENCH, FLORITA—"Rita"; Class Soc. Sec. 3; Rally Comm. 3, 4; G.A.A. 1, 2, 3, 4; plans to attend Dominican.

GELHAUS, CLARK—Student Council 2; football 1, 2, 4; swimming 1, 2; baseball 1, 2, 3, 4; majoring in P.E. at college.

GRANTER, GEORGE—Likes working on cars and "Lucky Old Sun"; swimming 1, 2; plans to work after graduation.

GRANZOTTO, BARBARA—"Babs"; AKLAN Manager 4; C.S.F. 1, 2, 3, 4; Audio-Visual 3, 4; office 4; G.A.A. 1; going to Armstrong College.

GREEN, RICHARD—"Dick"; outstanding ball player; likes "I Walk Alone"; baseball 2, 3, 4; shop major.

GROVE, ROBERT IRVING—"Grovey"; baseball 2, 3, 4; track 3, 4; going to Whitworth College.

GRUVER, JOHN—Likes Dixieland music, "South"; band 3, 4; headed for S. F. State.

GUPPY, GEORGE—"Gup"; Student Council 3; football 1, 2, 3, 4; baseball 2, 3, 4; Chips 3, Block A 4; going to Cal.

GUSTAFSON, KENNETH—"Ken"; history major; plans to go back east after graduation.

HAMMOND, SALLY—"Sal"; favorite pastime is her little car; band 1, 2, 3, 4; G.A.A. 2, 3, 4; majored in art and music.

HAMPTON, WILLIAM FRANKLIN, JR.—"Benson"; Student Council 3; Citizenship Comm. 4; football 3, 4; track 3, 4; Block A 4; going to U. of Florida.

HANAWALT, DON—Shop major; plans trip to Alaska after graduation.

HANSEN, JoANN—"Jo"; likes knitting, "Mule Train"; Acalhonors 1; wants to be a teacher.

HANSEN, MARILYN—G.A.A. Sec. 3; Acalhonors 1 semester; G.A.A. 1, 2, 3, 4; headed for U. of Utah.

HANSEN, WERNER—"Buddy"; likes "Ghost Riders"; music 1, 2, 3, 4; tennis, 3; going to St. Mary's.

HARKNESS, HARVEY—"Kay"; dislikes women drivers and cops; plans to go to college.

HAWLEY, SYLVIA—"Silver"; Pres. Girls' League 4; Class Sec.-Treas. 2; Student Council 3, 4; Dance Pres. 4; Acalhonors 2, 3; Dance 2, 3, 4; G.A.A. 2, 3, 4; danced Madonna role in Christmas performance.

HAWORTH, LOIS—"Loie"; likes to knit and "Lucky Old Sun"; wants to attend a J. C.

HAYES, BOB—"Sam"; likes parties; shop major; plans to go to college.

HENDRIX, ANTHONY — "Spanky"; likes "Mule Train"; mech. drawing major; going to be a draftsman.

HERRICK, PAT—Came from Diablo 4; likes swimming and "Always"; G.A.A. 2, 3, 4; planning to major in P.E. at Cal.

HOFFMAN, DONNA LEE—"Hoffie"; Class Sec. at Bret Harte 1; C.S.F. 1, 2, 3; Acalhonors 3, 4; plans to go into pharmacy.

HOLLING, GLENN—"Buggsy"; likes "Mule Train"; majoring in architecture.

HOSKINS, MARILYN—Favorite song is "So In Love"; C.S.F. 1, 2; Acalhonors 3, 4; chorus 1, 2, 3; plans to attend college.

INDELICATO, ROSEMARIE—"Rosie"; G.A.A. Rep. 4; Acalhonors 3; Student store 3, 4; cafeteria 4; chorus 3, 4; headed for San Jose State.

INGEBRIGTSEN, ERIK — Favorite song is "Blue Moon"; art major; stage crew 4; basketball 4; plans to go to Cal.

INGRAM, DONN LeRAY—Likes to ski; C.S.F. 2, 3, 4; band 2, 3; Audio-Visual 3, 4; plans to be a science major at Stanford.

IRWIN, EDGAR—"Nodge"; football 3, 4; track 1, 2 , 3, 4; Block A 4; shop major.

JACKSON, LIZABETH ANNE—"Liz"; dislikes silly boys; brunch 4; plans to attend business school.

JARVIS, IRENE—Enjoys reading; C.S.F. 4; Acalhonors 1, 2, 3; G.A.A. 1; plans to major in religious education at Whitworth College.

JOHNS, ALAN—Science major; C.S.F. 3, 4; orchestra 1, 2, 4; headed for Cal.

JOHNS, DONNA—"Donnie"; likes "One Alone"; library worker 2, 3, 4; history major; going to a J. C.

JOHNSON, BARBARA—"Bobbie"; business major; brunch 1; receptionist 4; headed for Armstrong College.

JOHNSTON, GEORGE—Transfer from Oakland 3; likes to ski; track 3, 4; plans to go to Cal.

JONES, KENNETH—"The Kid"; Boys' Fed. Sec. 4; football 3, 4; basketball 2, 3, 4; baseball 1, 2, 3, 4; Block A 2, 3, 4.

JONES, MILTON—"Joe"; likes to listen to records and "Slippin' Around"; plans to major in history at C.O.P.

JUNKER, MARILYN—Transfer from Notre Dame des Victoires 4; history major; G.A.A. 2, 3.

KALLAS, PETER G., JR.—"Pete"; football 2, 3, 4; basketball 2, 3, 4; baseball 1, 2, 3, 4; shop major.

KEEFAUVER, WILLIAM THOMAS, JR.—"Bill"; basketball 1, 2; track 2, 3, 4; shop major; plans to be a barber.

KEEFE, ED—Favorite song is "Somehow"; shop major; plans to attend a J. C.

KEEP, NEIL—"Ken"; likes to play golf; track 2, 3, 4; plans to major in medicine at Northwestern.

KINDLER, GLEN—Likes "Begin the Beguine"; C.S.F. 2, 4; Acalhonors 1, 3; Boys' Glee 3, 4; going to major in math at Cal Tech.

KING, JOHN DANIEL—"Jack"; Boys' Fed. Pres. 4; Class Yell leader 2; football 1, 2, 3, 4; baseball 1, 2, 3, 4; track 3, 4; Block A 3, 4; math major.

KING, ROBERT—Likes to play chess; favorite song is "Gypsy Dance"; planning history major at S. F. State.

KITTREDGE, DONALD—"Don"; football 1, 2, 3; headed for S. F. State.

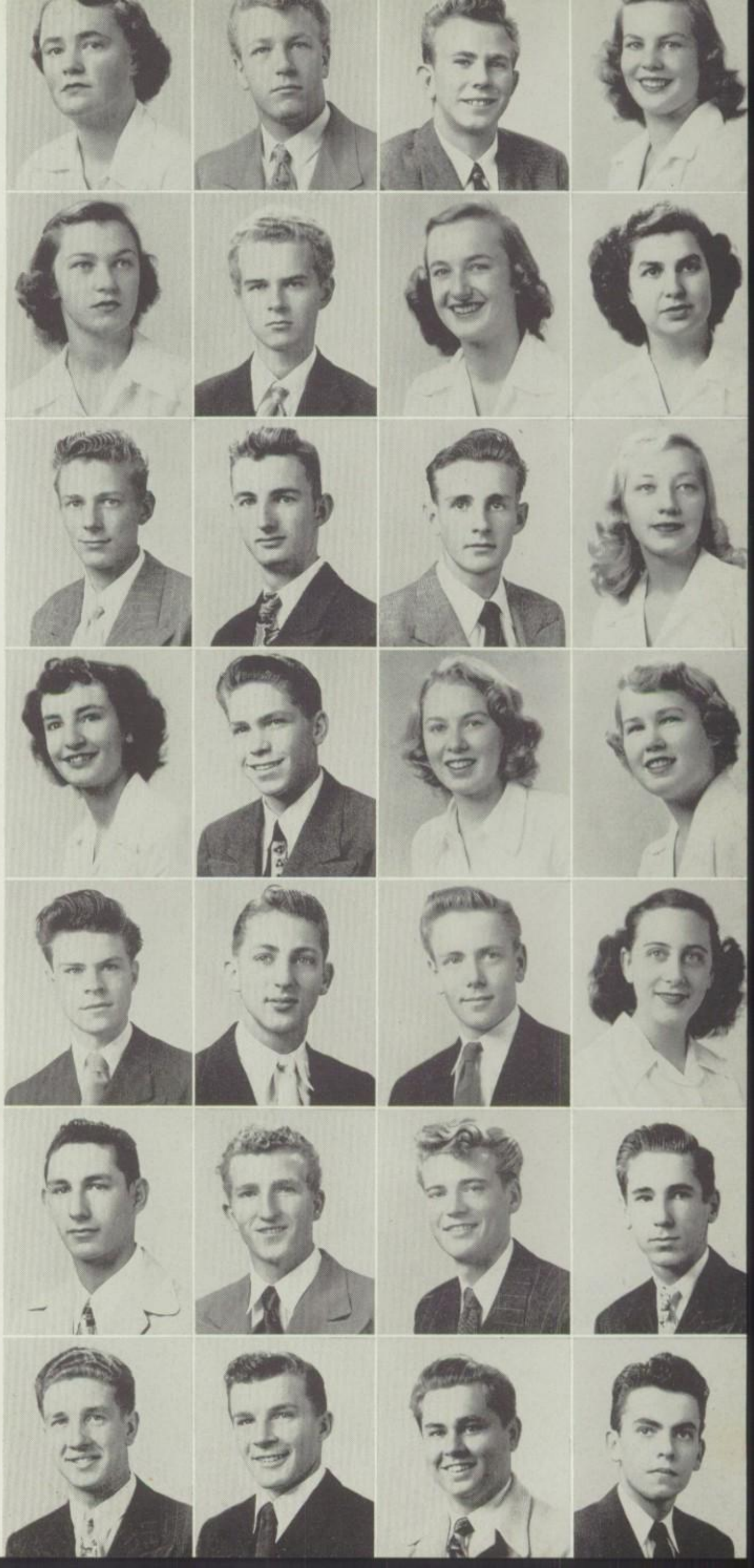

KNIGHT, ALLEN—"Al"; Class Pres. 1; Citizenship Comm. 3; Rally Comm. 4; Acalhonors 2; football 2, 3, 4; basketball 3, 4; plans to go to college.

KRAUNSNICK, CHARLOTTE — "Char"; chorus 1, 2, 3, 4; plans to get married.

LANEY, DICK—Likes hunting and fishing; Citizenship Comm. 3; football 1, 2, 3, 4; basketball 1, 3; track 1, 2, 3, 4; Block A 3, 4; history major; Boys' Fed. Treas. 4.

LARKEY, ANNE—AKLAN Ed. 4; Pres. Junior Statesmen 4; Student Council 2, 4; Girls' State 3; Girls' League Rep. 3; G.A.A. 2, 3, 4; going to college.

LARMER, EDWARD PETER—"Pete"; Class Pres. 2, 4; V.P. Rally Comm. 4; Student Council 2, 3, 4; C.S.F. 2, 3, 4; AKLAN Sports Ed. 4; All-County football 3, 4; football 2, 3, 4; track 3, 4; Block A, 2, 3, 4; Stanford bound.

LASSAGNE, THEODORE D.—"Ted"; outstanding pianist; C.S.F. 1, 2, 3, 4; Boys' Glee 2, 3, 4; wants to attend M.I.T.

LEAVITT, ANN—Dislikes dull people; art major; Oregon State is in her future plans.

LEWIS, RICHARD EDGAR—"Eddie"; likes swimming and "Baby It's Cold Outside"; mech. drawing major; headed for college.

LINN, ANN—"Annie"; transfer from Oakland 4; likes "Good-by-by"; going to College of Arts and Crafts.

LUCAS, CLIFFORD FRANK—"Cliff"; football 1, 2, 3, 4; basketball 1, 2, 3, 4; track 3, 4; Block A 3, 4; shop major.

LUCAS, LAWRENCE—"Luke"; V.P. Block A 4; Student Council 4; All-County football 4; football 1, 2, 3, 4; basketball 1, 2; track 1, 2, 3, 4; Block A 3, 4; going to Oregon State.

LUCAS, VERNON — "Shorty"; car-fiend; shop major; plans to be a mechanic.

LUMAN, ARLINE FAY—Enjoys singing; stage crew 4; plans to major in art at College of Arts and Crafts.

MacMAHON, BARBARA—"Bobbie"; S. B. Soc. Sec. 4; Rally Comm. 4; Red Cross 4; Acalhonors 3, 4; will study to be a teacher at Cal.

MACOMBER, JAMES ALDEN—"Mac"; Red Cross 4; track 1; swimming 2, 3, 4; plans to attend the U. S. Coast Guard Academy.

MACOMBER, KENT—Likes to fish; C.S.F. 2, 3; stage crew 3; plans to major in math at S. F. State.

MALLEY, PAT—"Patty Lou"; dislikes loud people; took a general course.

MARTINEAU, GLADYS—"Pudge"; art major; plans to attend San Jose State.

MASSONE, YVONNE—Likes "Night and Day"; Class Soc. Sec. 1, 4; Girls' League Rep. 4; Dance Group 3, 4; Rally Comm. 4, brunch 4; might go to San Jose State.

MATTA, BRUNA—Favorite song is "Some Enchanted Evening"; took a commercial course.

McBRIDE, CLARK—"Rube"; Blueprint Sports Ed. 1, 3; Rally Comm. 3, 4; football 2, 3, 4; baseball 3, 4; Block A 4; going to Oregon State.

McFETRIDGE, ARLYSS—Likes to ride; came from Oakland 4; planning to attend College of Arts and Crafts.

McKENZIE, GEORGE—"Mac"; likes to swim, Blueprint 3, 4; swimming 3; wants to study advertising in college.

McNIFF, GRACE—Favorite pastime is knitting; Acalhonors 1; Spanish major; will study teaching at S. F. State.

MILLER, DONALD B.—"Dimples"; likes playing the piano and "Because"; plans a commercial major at U.S.C.

MOKE, PAUL DAVID—"Dave"; came from Alhambra 4; Class V.P. 1; football announcer 4; Junior Statesmen 4; going to Santa Barbara.

MONSEN, FRED MARTIN—"Dutch"; likes to hunt and fish; football 2, 3, 4; headed for Compton J. C.

MORK, ADELE—Favorite song is "Dream"; Acalhonors 3; G.A.A. 4; going to Armstrong College.

NELDAM, JACK—Favorite song is "Again"; industrial arts major; plans to work in bakery after graduation.

NELSON, JOAN—Likes "I'll See You In My Dreams"; Spanish major; plans to go to Marin J. C.

NICOLAI, ROBERT—"Bob"; band 4; plans to go into the Navy.

NIEMANN, JOAN—Enjoys sewing; C. S. F. 2, 3, 4; Acalhonors 1; G.A.A. 4; plans to take a medical course at Cal.

NUNLEY, NORENE—"Rene"; likes to paint; Student Council 2; art major; plans to get married.

OAKLEY, JACK—Likes hunting and "So Tired"; math major in high school.

ODELL, JOE—Favorite song is "Don't Cry, Joe"; Rally Comm. 4; football 2, 3, 4; Block A 4; plans to attend college.

ONEAL, SHANNON—"Shanny"; likes dancing and "Forever and Ever"; Blueprint 2, 3; library worker 3, 4.

ORME, FRANK—Favorite song is "Riders In the Sky"; math major; track 3, 4; going to college.

ORTLAND, RALPH—Dislikes party-poopers; favorite song is "Mule Train"; math major.

PARSONS, DAVID—"Dave"; likes to swim; track 2, 3; art major.

PATTERSON, GLADYS—"Sweet Pea"; likes sewing and "Near You"; commercial major.

PEAKES, WILLIAM—"Bill"; enjoys dancing; C.S.F. 1, 2, 3, 4; Chips 3, 4; plans to major in forestry at Cal.

PFEIFFER, PAT—"Egbert"; horse-lover; G.A.A. Pres., V.P. 4; C.S.F. 3; Acalhonors 2, 3; G.A.A. 1, 2, 3, 4; G.A.A. Block A; headed for Davis.

PIONA, GEORGE—Shop major; football 1, 2; plans to work after graduation.

PLUM, GLORIA—"Glo"; enjoys knitting; likes "I'll See You In My Dreams"; home econ. major.

POZZOBON, DORIS—"Pots"; favorite song, "Someday"; commercial major; C.S.F.; going to a school of music.

PRICE, JACQUELINE FRANCES—"Jackie"; Assistant Yell Leader 3, 4; Student Council 3, 4; Acalhonors 1; G.A.A. 1, 2, 4; plans to be a pharmacist.

RANDALL, JoANNE—"Jo"; likes to ski; G.A.A. 3, 4; going into nurses' training at St. Mary's Hospital.

RAUCH, MABEL—"Mike"; likes to dance; commercial major; plans to get married.

READ, FRED—Favorite song is "Dream"; Yell Leader 4; Rally Comm. 3, 4; Acalhonors 3; basketball 2, 3; headed for Cal.

REARK, BARBARA—"Barb"; C.S.F. 3; Acalhonors 1, 2; Dance 3, 4; G.A.A. 2, 3, 4; G.A.A. Block A 4; going to Cal.

REDDING, BEV—Hobby is cars; art major; plans to attend Armstrong College.

REYNOLDS, WILLIAM—"Bill"; likes to write dance arrangements; C.S.F. 3, 4; Acalhonors 1, 2, 3, 4; band 1, 2, 3, 4; plans to go to college.

RHOADES, EDITH—Favorite song is "Now Is the Hour"; Acalhonors 2, 3; chorus; clothing major.

RICHARD, JOYCE ANNE—"Jo"; likes "Again"; office worker 4; majored in history and math; going to a business college.

ROBERTS, DAHLIA—Favorite song is "Deep Purple"; majored in art; may go to art school.

ROCK, SHIRLEY—"Rocky"; likes to ride; transfer from Piedmont 4; music 2, 3; plans to major in history at Stanford.

ROTHGERY, CAROL ANN—Likes dancing; Blueprint 4; chorus 1, 2, 3; brunch 1, 2; took a business course; wants to be a model.

ROWLAND, MARYALICE—"Mimi"; likes "Stardust"; V.P. C.S.F. 4; C.S.F. 2, 3, 4; Acalhonors 1; headed for Cal.

RUF, LESTER—"Bones"; majored in math and music; Audio-Visual 3, 4; going to S. F. State.

RUFF, PAUL—"Bud"; likes movies; math major; football 2, 3; plans to work after graduation.

SCHAEFFER, KATHERINE L.—"Kathie"; chorus 3; majorette 3; plans to be a teacher.

SCHMIDT, DON—Majored in history; plans to attend S. F. State.

SCHNEIDER, FREDRIC—"Fred"; likes all sports; basketball 4; plans to major in forestry at Cal.

SELLICK, TOM—"Buzz"; Block A 2; music 1, 2, 3, 4; football 1; basketball 1, track 3.

SHEPHERD, BILL—"Shep"; majored in history and math; tennis 3, 4; going to Cambridge.

SHOLIN, KENNETH—Football 1, 2, 3, 4; basketball 2, 3, 4; majored in shop.

SIEBERT, JOAN—"Joanie"; likes dancing and "Again"; plans to major in radio at college.

SILER, GRANVILLE—"Granny"; transfer from Berkeley 4; football 4; basketball 4; track 4; Block A 4; Cal bound.

SILVERIA, JOELLA—"Jo"; commercial major; band 3, 4; G.A.A. 3, 4; plans to attend Oregon State.

SMITH, ANN—C.S.F. 1; Acalhonors 2, 3; history-language major; Santa Barbara bound.

SONDAG, BARBARA ANN—Enjoys reading; C.S.F. 1, 2, 3, 4; Jr. Statesmen 4; plans to study teaching at Cal.

SONDAG, ROBERT AL—"Bob"; likes hunting and fishing; C.S.F. 1, 3, 4; Acalhonors 2; majoring in engineering at college.

SPARKS, JOYCE—Likes to bowl; transfer from Corcoran Hi 3; soc. science major; may go to college.

STANLEY, GUY RICHARD—Likes to drive; football 1, 2, 3; basketball 1, 2, 3; baseball 1; tumbling 4; Block A 2, 3; shop major.

STEET, BETTY JEAN—Likes to ski and "Haunted Heart"; G.A.A. 1, 3; wants to be an interior decorator.

STEVENS, PATRICIA—"Pat"; Audio-Visual 2, 3, 4; office 3, 4; G.A.A. 2; plans to go to college.

STEWARD, GRACE ANN—"Gracie"; favorite song is "Black and Blue"; may go to Santa Rosa J. C.

STIRTON, JACK—Likes all sports; football 1, 2, 3, 4; basketball 1; track 1, 2, 3, 4; going to Oregon State.

STROTHER, DAVE—Boys' Glee 2, 3; destination C.O.P.

SWANSON, JACQUELYN—"Jackie"; V.P. Girls' League 4; Student Council 3; C.S.F.; brunch 4; plans to attend college.

TAYLOR, LELAND HARRIS—"Lee"; Student Council 2; Acalhonors 1, 2, 3, 4; stage crew 2, 3, 4; football 2, 3; Cal bound.

TAZER, DICK—"Dinkie"; favorite song is "Love-sick Blues"; shop major.

THEARLE, JIM—"Books"; Student Council 1; Acalhonors 1, 2; swimming 3; shoving off for Annapolis.

THOMAS, BETTY GAYLE—Likes "If I Loved You"; Class Sec. 3; Student Council 1; Acalhonors 2, 3; business major.

THOMAS, JANICE—"Jan"; likes to ride; Student Council 4; Acalhonors; going to Cal.

THUNEN, DOROTHY ANN—"Dot"; C.S.F. 2, 3; office 4; Red Cross 3; chorus 3, 4; plans a business major at Sacramento J. C.

TIGARD, CHET—Likes hunting; science major; stage crew 3; Acalhonors 3; going into dentistry at Cal.

TORCHIO, LLOYD JOHN—"Floyd"; S.B. V.P. 4; Class V.P. 1; football 2, 3, 4; basketball 2, 3, 4; baseball 2, 3, 4; Block A 3, 4; going to college.

TURNER, BILL—"Willie"; artist; outstanding on decoration committees; football 2; track 1, 2; Block A 3, 4; headed for C.O.P.

TWOMEY, JOHN—History major; basketball 2; swimming 2; track 3; going to St. Mary's.

VAN CLEAVE, SHIRLEY—"Shirel"; Class Soc. Sec. 2; Rally Comm. Sec. 3, 4; Jr. Statesmen 4; plans to attend San Jose State.

VAN DEVENTER, LYN — Likes Modern Dance; C.S.F. 1, 4; Acalhonors 1, 3; Dance 4; plants to attend Santa Barbara.

VAN VOORHIS, MARI CORINNE—"MiMi"; Student Council 2; Blueprint 3, 4; brunch 3, 4; chorus 1, 2; wants to work for a newspaper.

WARREN, ROBERT WALTER—"Jiggers"; favorite pastime is sports; Acalhonors 3; track; baseball; Block A 3, 4; business major.

WELCH, DEAN—Likes "Deep Purple"; cafeteria 3; Boys' Glee 3, 4; going to C.O.P.

WELLS, MARJORIE ELIZABETH—"Marge"; can't stand back-seat drivers; going to a business college.

WEST, MYRNA—Blueprint 3, 4; library 3, 4; G.A.A. 2, 3, 4; plans to attend a business college.

WHITE, CAROL—Likes "Whiffenpoof Song"; C.S.F. 2, 3, 4; Acalhonors 1; going into nursing at Cal.

WHITE, JACQUELYN—"Jackie"; likes to ride; drama 3, 4; wants to be an interior decorator.

WILLIAMS, BARRINGTON—"Barry"; favorite song is "The Very Thought of You"; Audio-Visual; will major in science at C.O.P.

WILLIAMS, ROSE MARIE—"Stinky"; likes to sing; office 4; brunch 4; chorus 1, 2, 3; going to Heald's College.

WILSON, MERCEDES—"Merc"; favorite pastime is raising Great Danes; Acalhonors 4; office 4; bound for Davis.

WOOD, PATTY—Favorite song is "Beyond the Blue Horizon"; office 4; G.A.A. 4; plans to go to college.

WOOD, WALTER STEPHEN—"Steve"; swimming 2, 3; majored in history.

WOLD, ROSS—"Ponty"; majored in history and language; Jr. Statesmen 4; plans to major in journalism at college.

WORDEN, JACQUELINE—"Jackie"; favorite song is "Stormy Weather"; majored in home economics.

ZUMWALT, SCOTT—Favorite song is "Eager Beaver"; C.S.F. 1, 2, 3; tennis 3, 4; Block A 3, 4; plans to go to Cal.

Not Pictured:

MONAKO, MARILYN — Transfer from Los Gatos High School; pet peeve is polyannas; math major; plans to study accounting.

WILSON, JO—Favorite song is "Temptation"; transfer from Tech High; after attending C. O. P., will teach drama in religious education.

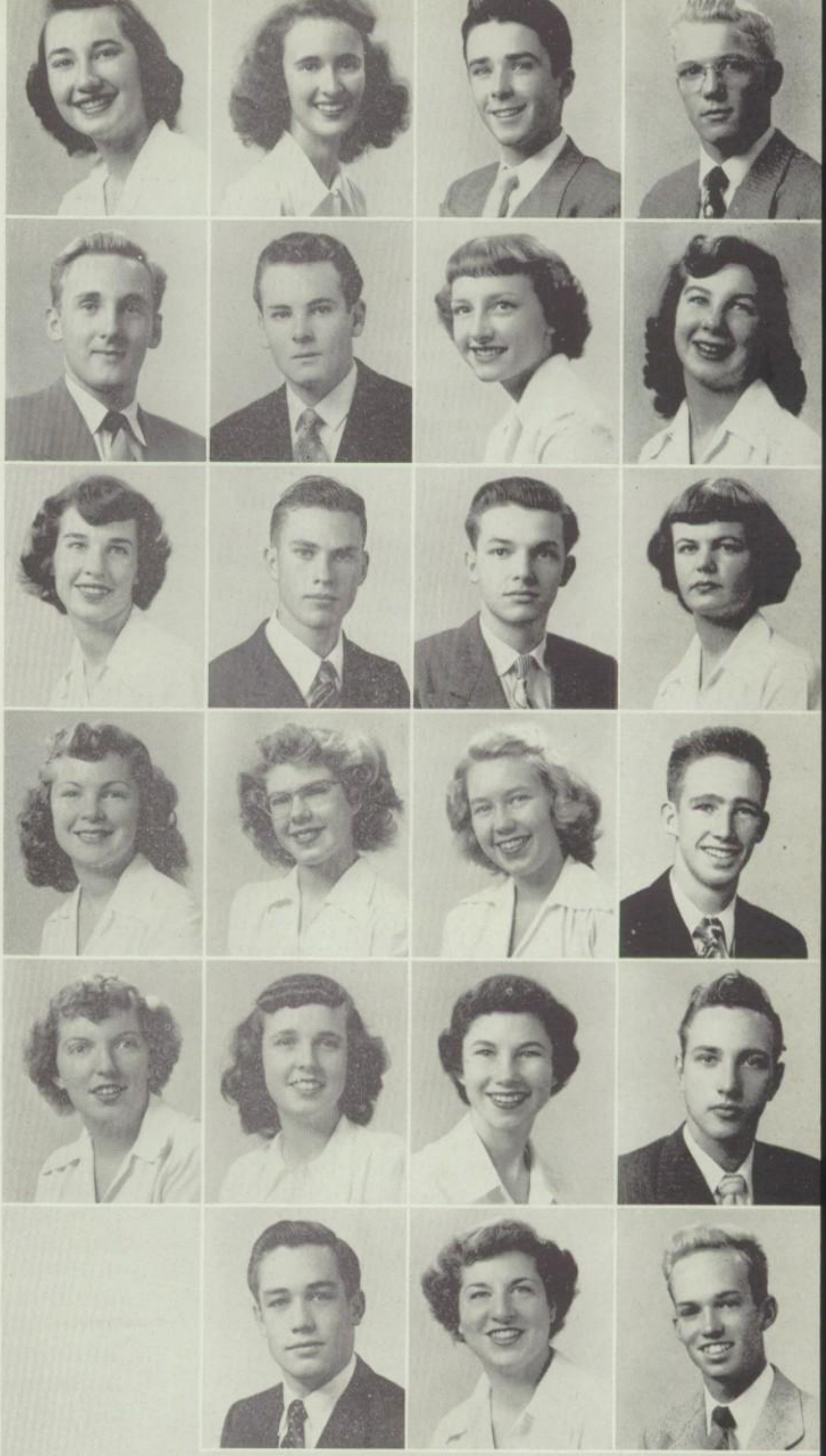

Not Pictured:

SAUNDERS, RICHARD DENNIS—"Duke"; student store 3, 4; football manager; plans to attend the S. F. College of Mortuary Science.

FERRO, RAYMOND N.—"Ray"; transfer from Cloverdale 4; elected S. B. Pres. 4; Class V.P. 1; basketball 1, 2, 3; baseball 2, 3; Block C 2, 3; science major.

LOWE, CHESTER—Came to Acalanes in his senior year.

YORK, JACK—Likes "Linda"; football 1, 2, 3, 4; basketball 1, 2; track 1, 2; plans to attend a J.C.

What kind of toothpaste do you use?

La voici.

A one and a two and a . . .

Just one bite.

Psst!

She can too sing!

Dah!

Sober spectators.

1-2-heads up and smile.

The Star.

Cheese!

Posed?

Such interest!

Ah, Ah, Ah!

OFFICERS

LEFT TO RIGHT: Ed Broome, Vice President; Dodie Bee, Treasurer; Bob Fox, President; Pat Bermingham, Secretary; Laverne Durante, Social Secretary.

FIRST ROW, left to right: J. Guldenzopf, C. Minor, P. McCausland, B. Desdier, P. Scholin, W. Hall. SECOND ROW: J. Babcock, J. Pearson, A. Ames, J. Stoffel. THIRD ROW: B. Wallis, L. Zeller, J. Chantler R. Johnson. FOURTH ROW: J. Lorentzen, J. LaTendre, P. Gray, J. Schneider, L. Durante, J. Marcella. FIFTH ROW: A. Peronetto, R. Thompson, R. West, D. Hassler, J. Rounds, E. Hubach, G. Mahl.

FIRST ROW, left to right: S. Salvage, G. Landsmith, D. Hanawalt, C. MacQuiddy, B. Elliott, N. Lawrence. SECOND ROW: G. Hooper, L. Gelhaus, A. Moresi, J. Jacobus, G. DeAngelis, R. Osmundsen, I. Anderson. THIRD ROW: J. Amdisen, N. Dieterich, L. Dezzani. FOURTH ROW: E. Bahls, J. Miller, J. Freitas, J. Holmes, A. Parker. FIFTH ROW: B. Ives, E. Broom, A. Dull, D. Cvietusa, T. Biggs, R. Iverson, B. Fox.

JUNIORS

The Junior Class started the year off with a bang when they lowered the drawbridge and threw "A Knight Out." This affair turned out to be one of the most successful Junior Proms on record. Later, during the annual Christmas gift campaign, the Juniors again proved themselves outstanding when eight out of their ten advisories reached the hundred percent mark. On February twenty-first, they further showed their abilities when they held the Junior extra dance, "Down On The Farm."

The Juniors' biggest success of the year was the Junior-Senior Banquet, "Deep South." In an atmosphere of Southern hospitality, the Juniors served the Seniors dinner and provided them with excellent entertainment. Later, the same entertainment was given in an assembly for the whole student body and was also taken as an exchange assembly to Alhambra and Mt. Diablo.

FIRST ROW, left to right: N. Tinkham, D. Jordan, J. Hughett, B. Bennetts, J. Woodmansee, N. York. SECOND ROW: S. Castro, R. Vecchi, J. Lee. THIRD ROW: T. Froines, J. Cook, D. Wendell, R. Birdwell, B. Ramia. FOURTH ROW: B. Machado, F. Sims, D. Munn, C. Glizzi, L. Specht, M. Blankenship. FIFTH ROW: P. Stegman, D. Wood, B. Stirton, J. Klick, R. Palin, C. Bacon, J. Fender.

FIRST ROW, left to right: S. Daniels, M. Zamloch, K. Tynes, S. McAninch, E. Simenson, B. Thompson, B. Slauson. SECOND ROW: C. Inman-Kane, P. Oliver, V. Osborn, L. Faulkner, T. Roemer, H. Nielson. THIRD ROW: J. King, S. Cockerton, M. McMurphy, R. Raines. FOURTH ROW: D. Broderick, N. Morris, D. Johnson, M. Probert, V. deLaneux. FIFTH ROW: J. Merkle, B. Burkett, D. Spurgeon, C. Leach, B. Wickman, T. Sanford, D. Hodge.

FIRST ROW, left to right: M. Collins, D. Wadman, R. Freitas, B. Irwin, M. Silva, D. Bedard, A. Hawkesworth. SECOND ROW: C. Seat, J. Hall, R. Tinay, D. Bearden, D. Reich, K. Green. THIRD ROW: J. Greene, C. Fitzpatrick, J. Sterner. FOURTH ROW: M. Haddley, A. McAllister, J. Emerson, M. McFetridge. FIFTH ROW: F. Pierce, S. Lawrence, R. Dunn, R. Lundgren, J. Freels, J. Wahl, J. Erikson.

FIRST ROW, left to right: C. Grasse, C. Courtright, J. Woolsey, J. Jansse, M. Kittredge, D. Graves, A. Summers. SECOND ROW: W. Saunders, A. Reiter, N. Warren, J. Helms, K. Ernst, L. Atkinson. THIRD ROW: R. Stanley, D. Mortara, P. Cash, T. Hageman. FOURTH ROW: D. Bee, A. Pendleton, S. Tomer, P. Bermingham, J. McCrum. FIFTH ROW: A. Marsan, G. Reick, B. Matheson, A. Hughs, J. Biasotti, L. Sommers, D. Miller.

FIRST ROW, left to right: J. Merrow, M. Kennedy, A. Yeager, M. Burger, M. McReynolds, A. Gadsden. SECOND ROW: K. Lyser, J. Cashman, J. Wilent. THIRD ROW: A. Hatton, D. Hockett, H. Weber, L. Littell, J. Ponting. B. Weill. FOURTH ROW: M. Milisich, E. Johnston, C. Morgan, D. Owen, D. Allen, J. Velazquez. FIFTH ROW: N. Passur, C. McPhee, D. Van Nest, N. Parsons, G. Fowler, T. Smith, R. Souder.

Have you "heard"?
Sound off—1, 2.
Now you turn this gismo . . .

Wagner Fan Club.
And here we have a carrot.
Future Rembrandts.

FIRST ROW, left to right: J. Moss, M. Keyes, M. Hawley, M. Hansen, N. McKibben, L. Johnston. SECOND ROW: J. Higdon, A. White, J. Vurek, R. Sillers, L. Manise, A. Stanley. THIRD ROW: M. Orr, R. Dutra, B. Lewis, P. Timmons. FOURTH ROW: C. Nelson, P. Cory, M. Santos, D. Schnitzler, C. McDonald, S. Machado, J. Jensen, D. Pescio. FIFTH ROW: B. Silveria, W. Cole, J. Lynch, G. Perry, D. Duncan, M. Rosenberg, J. Runkle, D. Reid.

FIRST ROW, left to right: J. Kennedy, W. Patrick, M. Couch, P. Everest, E. Neldam, A. Gorman, L. Jones. SECOND ROW: V. Brohman, B. Borghesani, D. Badgley, J. Marvin, H. Flanders, B. Powers. THIRD ROW: H. Andrews, B. Diehl, D. Kun, D. Arvidson, S. Brown. FOURTH ROW: P. Shelvey, M. Thies, J. Siegle, J. Allen, S. Crook, J. Landes, A. Champlain, S. Curry. FIFTH ROW: A. Santos, E. Weber, O. Gibson, A. Siler, J. Price, R. Williams, R. Linn, J. Ogden.

OFFICERS

LEFT TO RIGHT: Cynthia Miller, Treasurer; Jackie Kennerley, Social Secretary; Mike Klement, President; Loretta Dalbey, Secretary; Bill Claiche, Vice-President.

FIRST ROW, left to right: C. Ward, B. Dawson, K. Manning, A. Saunders, J. Wright, J. Busch, J. Very. SECOND ROW: B. Hansen, B. Claiche, J. Macauley, D. Salonius, M. Downs. THIRD ROW: A. Capri, B. Westlund, N. Eccarius, T. Koenig, L. Derrick, H. Watson. FOURTH ROW: D. Green, N. Carroll, P. Malvey, D. Orme, V. Higdon, C. J. Earle, S. Knipe, F. Cooper. FIFTH ROW: G. Shallenberger, J. Jolly, G. Coad, N. Lescure, H. Haskell, F. Barnett, J. Reynolds, L. Ansani.

FIRST ROW, left to right: S. Costa, B. Springston, C. Ferrell, S. Lundquist, M. Gray, V. Watkins, E. Platner. SECOND ROW: J. Johnson, R. Rogers, S. Groennings, C. Drews, R. Dickie, J. Cotteral, L. Wendell. THIRD ROW: J. Kistinger, D. Platt, B. Morgan, R. Hawkins, R. Ting, D. Smith, J. Gordon. FOURTH ROW: M. Winterton, J. Bailey, L. Hendrix, R. Sorge, K. Davis, J. Raspiller, S. Williams, C. Rucker. FIFTH ROW: J. Williams, J. Daniel, J. Johnson, M. McFarlane, C. Ostrom, B. Peare, D. Dehlin.

With the end of this year the Sophomores can discard the role of underclassmen and assume their positions in the "upper bracket" as Juniors. Since their arrival here as Freshmen, the members of the Sophomore Class have proved themselves very capable in many fields. In activities such as Aklan, Blue Print, Dance, and Music, the Sophomores contributed their valuable talents, and a number of them displayed well developed skills in various athletic events. Furthermore, as a group the Sophomores exhibited their highly cooperative spirit in organizing the annual Sophomore Hop, the theme of which, "Candy Isle," was aptly carried out by colorful decorations of candy canes and gingerbread men.

SOPHOMORES

FIRST ROW, left to right: L. Pasquini, J. Kennerly, E. Ranker, C. Johnson, A. Bronson, P. Zamloch, P. Pyle. SECOND ROW: S. Fleager, L. Dalbey, C. Peters, A. Cianfichi. THIRD ROW: J. Passur, D. Fey, J. Bowron, D. Larson, M. Schaeffer, N. Hinton, G. Pinnella. FOURTH ROW: B. Mumford, M. Jesse, E. Greub, A. Wagner, J. Gamboa, J. Gordon, R. Lassalle, B. Pendleton. FIFTH ROW: B. Sanders, D. Larson, D. Holmes, B. D'Arrezzo, B. Moore, B. Kleckner, M. Klement, B. Bennett.

FIRST ROW, left to right: K. Halvorsrud, M. Troyer, D. Townsend, J. Irving, C. Stender, Y. Magnuson. SECOND ROW: J. Eaton, W. Brannan, S. White, M. Harris. THIRD ROW: T. Merry, J. Lohstroh, E. Saunders, J. Keefe, R. Herrick, B. Keller, K. Dana. FOURTH ROW: L. Galbraith, T. West, J. Willits, D. Lavezzola, S. White, E. Soder, G. Nardini, M. Taylor. FIFTH ROW: R. Lee, R. Carniglia, D. Hubach, P. Gates, W. Ackley, D. Collis, S. Thompson, B. Cappa.

FIRST ROW, left to right: J. Kirk, L. Fisher, D. Needham, C. Wollam, S. Avilla, J. Schofield, M. Delacruz. SECOND ROW: G. Blodgett, W. Rugh, J. Engelsman, K. Spurgeon, D. Swank, B. Bridges. THIRD ROW: C. Manise, M. Elvidge, C. Deas, C. Peters. FOURTH ROW: K. Goodwin, R. Richter, C. Miller, C. Brennan, V. Spellacy, J. Newman, P. Randall, A. Seulberger. FIFTH ROW: A. Culp, E. Tazer, E. Ambrose, G. Miller, E. Grimes, H. Andrew, P. Whitcomb, B. Freitas.

Dr. Dilling's dandy drummers.

Clothes for that special date.

Right there.

Ideal husbands.

CAUTION, faculty driver.

Warm up.

OFFICERS

LEFT TO RIGHT: Darrel Crossman, Vice-President; Judy Johnson, Secretary-Treasurer; Phil Simmons, President; Marianne Somers, Social Secretary.

FIRST ROW, left to right: H. Barber, C. Evans, S. Mahl, B. Maher, D. Green, J. Dezzani, L. Heche, S. Wise. SECOND ROW: S. La Brache, C. Crate, I. Dempster, A. Vittaly, L. Chiavini, A. Shelby, M. Maihr. THIRD ROW: B. Finn, T. Haines, P. Ortland, B. Lynch, R. Maihlo, S. Indelicato, J. Maas. FOURTH ROW: D. Bruce, A. Sheets, R. Gatti, B. Jeffries, S. Eggerts, S. Coggan, J. Havelin, K. Flynn. FIFTH ROW: D. Joaquin, A. Bottemly, L. Overstreet, S. Ames, D. Ong, B. Bedard, D. Wilsousin.

FIRST ROW, left to right: I. Barnett, J. Dickson, V. Higdon, R. Piona, J. Tigard, B. Peterson. SECOND ROW: L. MacKenzie, J. Hall, E. Meuniet, J. Costa, C. Grasse, J. Latham, S. Tuttle, J. Taylor. THIRD ROW: E. Neighbor, T. Hall, L. Conklin, K. Wilken, B. Randall, D. Hench, E. Davis, T. Sorensen. FOURTH ROW: D. Baumgarner, M. Lucas, D. Biederman, M. Hopkins, D. Reese, E. Whitcomb, R. Silva, C. Scholin. FIFTH ROW: T. Hench, G. Wacker, R. Ray, I. Van Gelder, T. Oliveira, P. Sheaff, M. White.

FRESHMEN

This year the Freshmen invaded Acalanes with the largest class enrollment in the school's history. Despite their enormity they managed to coordinate their efforts in carrying out the different Freshman activities. After converting the gym into a remote section of the "dark continent," the Frosh played host to Dons and Donnas at their annual Freshman Frolic "Africa Screams." As the year further unfolded, Freshmen contributed to other school activities by taking charge of decorations for both the Christmas Performance and the Messiah. In May they climaxed their first year by inaugurating "Frosh Day." The entire campus was given exclusively to the Frosh for picnicking, folk-dancing, swimming, and other sports.

FIRST ROW, left to right: A. Monsen, D. Crossman, P. Laing, M. Brown, D. Church, L. Sellman. SECOND ROW: J. Willis, N. Ure, S. Aiman, M. Haxton, P. Weber, S. Langren, S. Hoffman, D. Albro. THIRD ROW: L. Rogers, E. Hansen, D. Kennedy, T. Tener, P. Cook, B. deLaneux, G. Bodway, K. Ingebrigtsen. FOURTH ROW: G. Duncan, C. Nelle, J. Shestek, P. Martin, C. Kirtley, S. Gruenhagen, M. Hartley, P. Willis. FIFTH ROW: J. Conley, N. Druhe, B. Cranston, G. Graves, J. Hendeson, D. Garret, B. Haines, D. Pilcher.

FIRST ROW, left to right: C. Steward, R. Knabel, J. Foster, R. Davis, M. Davis, N. Williamson, C. Baker. SECOND ROW: S. Tuttle, K. Johanson, J. Coop, V. Steward, J. Allen, C. Baldwin, E. Lyser, J. Lindsley. THIRD ROW: R. Freitas, B. Kendrick, A. Ruff, C. McNiff, H. Walden, P. Young, B. Ling, D. Greive. FOURTH ROW: M. Atkinson, V. Wright, C. Monroe, B. Ommundson, B. Newby, L. Silverthorn, C. J. Parkel, J. Cary. FIFTH ROW: D. Twomey, S. Olsen, G. Gray, A. Stewart, N. Snell, F. Ravazza, J. Champion, C. Grieg.

FIRST ROW, left to right: D. Davis, G. Strouse, I. Thomson, K. Gibbons, S. Loghe. SECOND ROW: P. Arnold, N. Pettingill, J. M. Gamboa, P. Miles, R. Johnsen, C. Anderson, R. Rose, T. Probert. THIRD ROW: W. Donahugh, T. Higgens, B. Kingman, B. Tinay, S. Barden, B. Crahl, D. Hupp, K. Wise. FOURTH ROW: D. Domingos, D. Landis, E. Pimentel, R. Curry, J. Harkness, M. Davis. R. Shirling, B. Edwards. FIFTH ROW: L. Simmonds, J. Williams, J. Burns, D. White, R. Mason, O. Gibson, A. Lassange, B. Turner.

FIRST ROW, left to right: D. Stevens, L. Runswick, B. Abbie, B. Gates, C. Emmerson. SECOND ROW: M. Somers, L. Sheldahl, D. Wulzen, I. M. Cockerton, M. French, P. Squires, H. Jarvis, J. Taylor. THIRD ROW: R. Lippert, B. Franzenbach, J. Clark, R. Lee, D. Isaacs, D. May, R. Harris, B. Harrison. FOURTH ROW: P. Luttrell, J. Marple, C. Winters, L. St. Hill, S. Humble, J. Johnson, D. Stahr, M. Walker. FIFTH ROW: B. Johnson, T. Daniel, P. Simmons, D. Van Voorhis, J. Bickerdike, L. Jensen, J. Ball, G. Hacker.

FIRST ROW, left to right: A. Lohse, R. Otto, D. Weidlein, J. Lucas, N. Johnson, A. Reichhold. SECOND ROW: D. Christiansen, C. Roskie, C. Van Cleave, M. Welch, D. Foster, M. Brown, B. Orme, Y. Barnhart. THIRD ROW: P. Vallarino, D. Lee, G. Dunham, D. Warren, G. Williams, R. Briggs, D. Beck, S. Andrews. FOURTH ROW: S. Haddley, P. Sandy, P. Johnson, C. Mauzy, J. Lavinder, G. Boles, K. Nickle, M. Mewz. FIFTH ROW: T. Morrish, R. Johnson, J. Small, S. Pedder, F. Borees, T. Beckett, H. Nemir, G. Mulligan.

ACTIVITIES

"Susan" and "Abigail Abbott"

DRAMA

Directed by Mr. Richard Nesbitt, drama productions for this year played a major part in entertainment activities at Acalanes. In the fall, the drama group presented a melodrama, "Curses, the Villain Is Foiled," the cast of which included Beverley Mumford, Marilyn Hansen, Marion Troyer, Tom Hageman, Dave Dehlin, and Criss Fitzpatrick. Later, drama students entertained the Parents' Club with a skit, monologues, and a scene from "Our Hearts Were Young and Gay." Those taking part in this performance were Petey Bedard, Sue Tomer, Shirley McAninch, Criss Fitzpatrick, and Sally Finzel.

During the third quarter, all dramatic efforts were coordinated in preparing for the Senior Play, "Mother Is A Freshman." The leading roles were portrayed by Bev du Peé as Mrs. Abigail Abbott and Laura Castelnuovo as Susan. Others in the cast were Joan Niemann, Barbara Sondag, Arlyss McFetridge, LeAnn Court, Joanne Randall, Jackie Swanson, Marcia Eggerts, Bill Hampton, Lee Bates, Bob Sondag, Fred Read, and Larry Feagans.

Near the end of the year, the Drama Guild was established with Anne Hawkesworth as its president. This group worked on three one-act plays which will be presented next year.

Scenes from Senior Play, "Mother Is a Freshman"

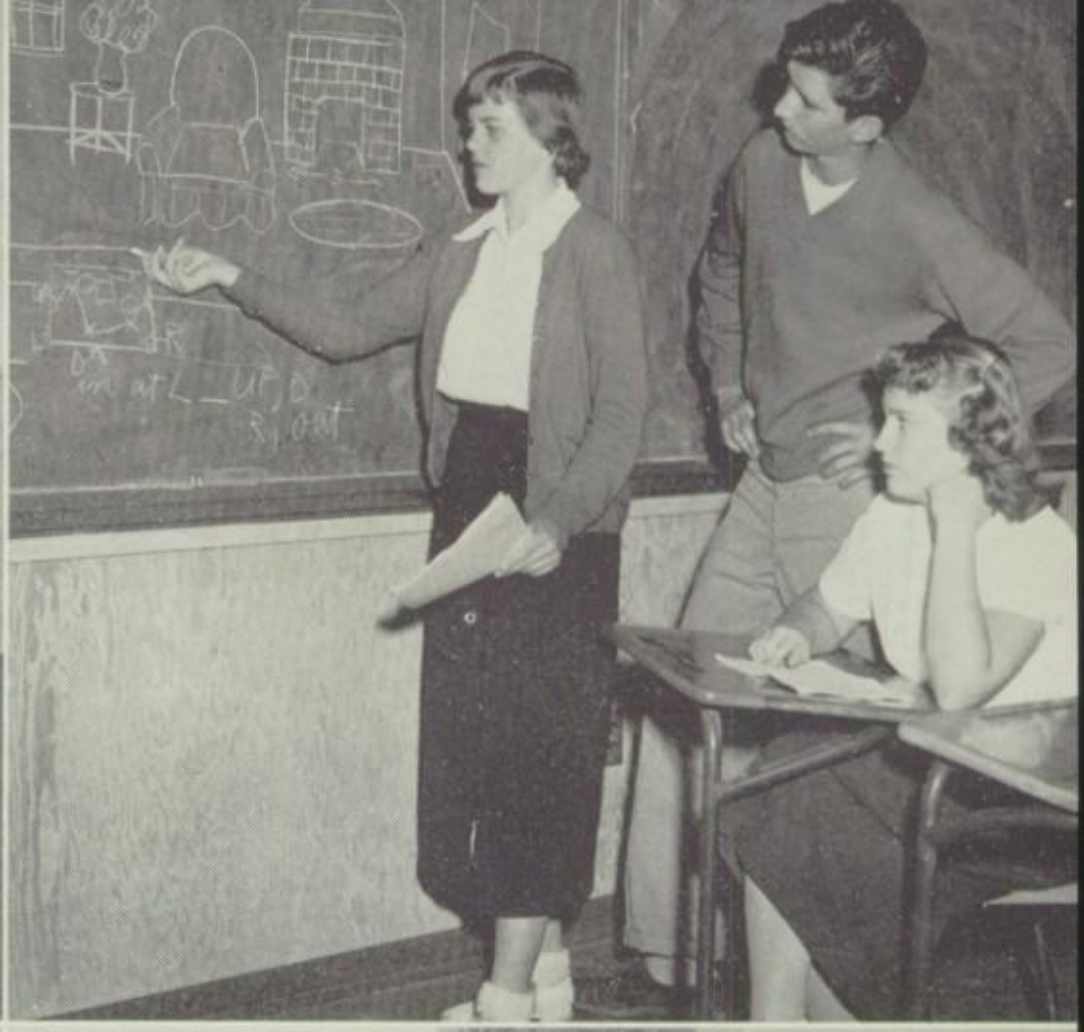

DANCE

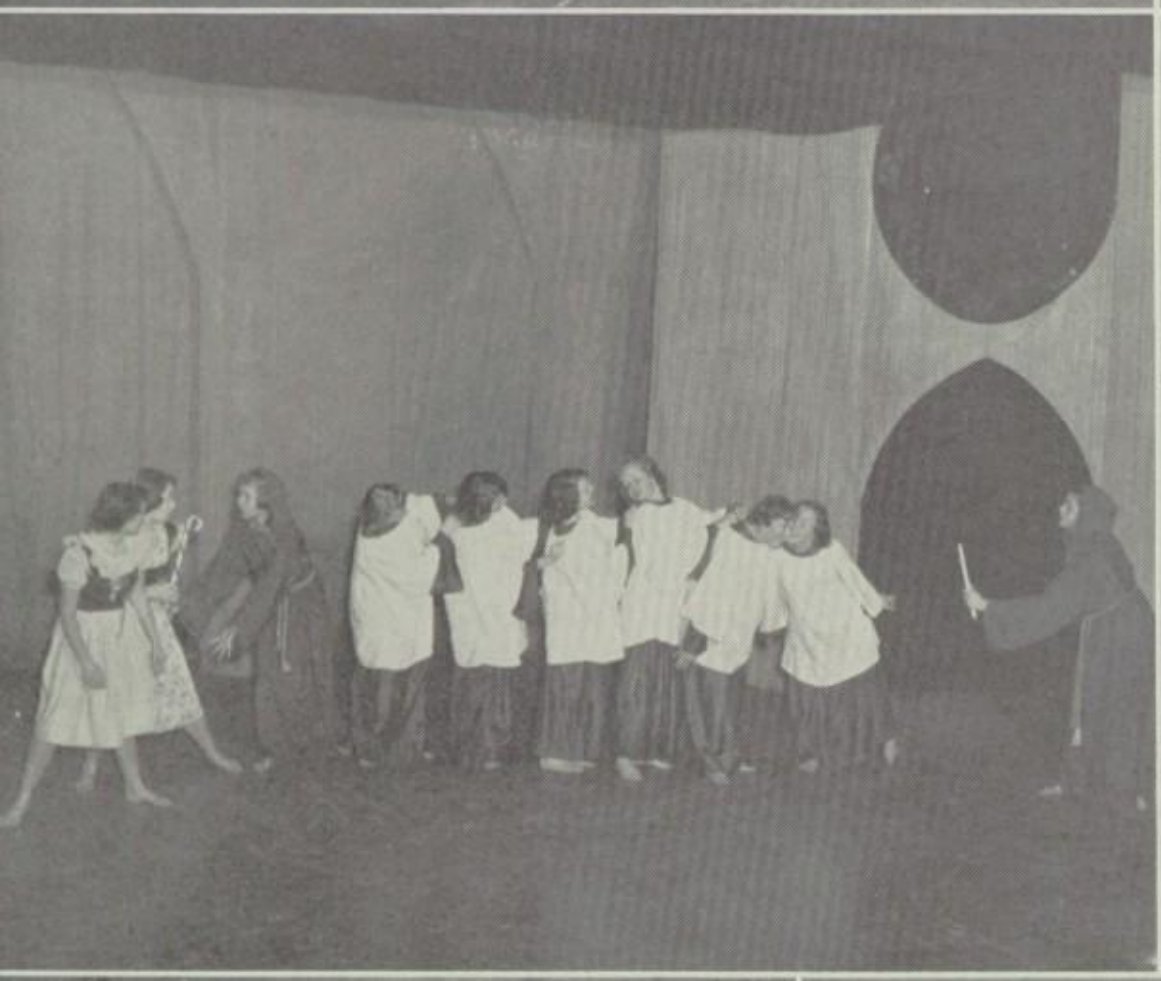

As their annual Christmas gift to the community, the Dance Group, under the direction of Millicent Hamburger, gave the old legend of the Juggler of Notre Dame, with Chris Inman-Kane as the Juggler and Sylvia Hawley as the Madonna.

In commemoration of the death of Chopin 100 years ago, a group of preludes

and a polonaise were danced by members of the Dance classes as their contribution to the Spring Festival. Along with these, the Dance Group gave a group of Negro Spirituals, and American folk songs. In addition to dancing in the Spring Festival, the Group gave programs for the Jr. Statesman Convention, Open House, and the Mothers' Tea.

MUSIC DE

FIRST ROW, left to right: C. Miller, S. Hammond, J. Silveria, W. Hansen, I. Van Gelder, R. Drabin, L. Wendell, L. Zeller. SECOND ROW: L. Derrick, P. Gates, W. Williams, J. Fender, B. Lyser, R. Lee, W. Rugh, B. Reynolds, T. Sellick. THIRD ROW: J. Gruver, D. Ingram, L. Ruf, R. Rogers, R. Raines, B. Smith, C. Steward, T. Lassagne, Director O. Busch.

ACALANES BAND

PARTMENT

FIRST ROW, left to right: J. C. Powell, K. Wilkin, D. Miller, N. Snel, B. Cappa, G. Shallenberger, E. Hubach, T. Lassagne, L. Overstreet. SECOND ROW: A. Hendrix, R. Lippert, L. Sommers, L. Ruf, G. Kindler, B. Reynolds, J. Jolly, M. Biggs, B. Handley, director.

FIRST ROW, left to right: M. Eggerts, S. Gray, B. Dugan, M. Keyes, I. Cockerton, H. Jarvis, M. Hansen, B. Abbie, P. Johnson, C. Mauzy, J. Lorentzen, N. Johnson, S. Rock. SECOND ROW: C. Peters, C. Emerson, M. Hoskins, G. Martineau, S. Finzel, D. Pozzobon, J. Guldenzopf, J. Silveria, R. Williams, C. Krausnick, B. Mumford, J. Willets, M. Thies. THIRD ROW: S. Aiman, D. Ferguson, A. Reichhold, B. Dawson, K. Manning, N. Carlson, J. Wolf, J. Velazquez, J. Sparks, D. Jensen, R. Indelicato, D. Thunen, M. Burchfield, J. Cotteral. Not pictured: Oscar Busch, director.

GLEE CLUB AND CHORUS

BLUEPRINT

LEFT TO RIGHT: B. Weill, M. Van Voorhis

LEFT TO RIGHT: N. Dieterich, J. Landes, S. Spoon, M. Van Voorhis, P. Malvey.

LEFT TO RIGHT: P. Weber, D. Welch, R. Iversen, K. Mickle.

FIRST ROW, left to right: N. Dieterich, J. Irving, S. Spoon, B. Weill, J. Landes, M. Harris, K. Mickle. SECOND ROW: M. Brown, D. Welch, M. Van Voorhis, P. Malvey, W. Donoghue, M. Eggerts, R. Sorge. THIRD ROW: C. Leach, G. Fowler, T. Smith, H. Flanders, T. Biggs, R. Iversen.

LEFT TO RIGHT: H. Flanders, M. Brown.

AKLAN

LEFT TO RIGHT: A. Badgley, Art Editor; A. Larkey, Editor; B. Granzotto, Manager.

LEFT TO RIGHT: S. Druhe, Senior Editor; C. Inman-Kane, Activities Editor; P. Larmer, Sports Editor; J. Woolsey, Classes Editor; J. Lee, Assistant Editor.

LEFT TO RIGHT: J. Gray, Assistant Sales Manager; A. Marsan, Sales Manager; L. Dalbey, Assistant Advertising Manager; A. Dull, Advertising Manager and Photographer.

LEFT TO RIGHT: J. Marvin, Assistant Photographer; C. Peters, Head Photographer.

FIRST ROW, left to right: S. Druhe, J. Woolsey, A. Larkey, B. Granzotto, C. Miller, M. Welch, L. Dalbey. SECOND ROW: J. Gray, C. Inman-Kane, D. Bedard, L. Chiavini, A. Badgley, J. Lee. THIRD ROW: P. Simmons, A. Marsan, J. Marvin, P. Larmer, A. Dull, C. Peters.

SERVING THE SCHOOL

CAFETERIA
AND
STUDENT STORE

FIRST ROW, left to right: L. Ruf, D. Collis, D. Lee, P. Stegman, K. Spurgeon, J. Vurek, D. Bentley. SECOND ROW: M. Kennedy, L. Castelnuovo, F. Borghesani, T. Hageman, R. Knobel, D. Kennedy. THIRD ROW: D. Lavezzola, S. Crook, T. Higgins, J. Emerson, A. Saunders, R. Raines. FOURTH ROW: H. Barber, M. White, D. Saunders, D. Chapman, R. Indelicato, F. Borges, H. Nemir.

AUDIO-VISUAL

FIRST ROW, left to right: B. Randall, E. Neighbor, A. Smith, P. Stevens, B. Lyser, K. Wilkins, E. Ambrose. SECOND ROW: D. Beardon, K. Lyser, L. Dalbey, J. Wilent, A. Dull, L. Atkinson, J. Jacobus, P. Gates. THIRD ROW: A. Larkey, E. Bahls, J. Vurek, E. Hanson, R. Tinay, J. Wahl, C. Peters, A. Stanley. FOURTH ROW: J. Gray D. Hodge, D. Ingram, J. Forni, B. de Laneux, T. Lassagne, B. Pembroke, Director of Audio-Visual Education.

OFFICE WORKERS
AND
SLIP COLLECTORS

FIRST ROW, left to right: K. Aaltio, M. Van Voorhis, V. Fernandes, B. Johnson, J. Chantler, B. Pendleton, B. Bowers, P. Wood, S. Machado. SECOND ROW: S. Barnhart, D. Johnson, M. Millisich, D. Bowersock, C. Courtright, C. Inman-Kane, A. Smith, A. Hatton, A. Yeager, A. Badgley. THIRD ROW: J. Lee, P. Stevens, N. Carlson, J. Swanson, M. Watkins, P. Culver, J. Richard, J. Ponting, B. Sondag, B. Crose, R. Williams. FOURTH ROW: D. Bee, D. Bedard, C. Parkel, J. Shestek, A. Reichhold, S. Harris, D. Hoffman, F. Eaton, B. Granzotto, W. Hall, L. Fisher. FIFTH ROW: M. Rowland, J. Kennerley, C. Van Cleave, G. Martineau, A. Mork, S. Cockerton, R. Freitas, S. Knipe, D. Pozzobon, J. Thomas.

BRUNCH

SEATED, left to right: L. Durante, J. Swanson, B. MacMahon, B. Thomas, K. Aaltio, J. Conner, M. Wilson, B. du Pee, S. Tomer. STANDING: A. McAllister, R. William, P. Ellerd, M. Eggerts, Y. Massone, L. Jackson, D. Mortara, A. Pendleton, P. Cash, D. Bedard.

STAGE CREW

FIRST ROW, left to right: K. Schaeffer, A. Luman, B. Bridges, F. Davis, B. Moore, L. Taylor. SECOND ROW: L. Atkinson, P. Simmons, P. Cook, C. Peters, A. Dull.

LIBRARY

FIRST ROW, left to right: J. Vurek, K. Aaltio, D. Johns, J. Silveria, E. Rhoades, Y. Massone, M. West. SECOND ROW: N. Carlson, V. Watkins, L. Torchio, F. Borghesani, W. Hansen, P. Vallerino. THIRD ROW: S. O'Neal, A. Champlin. FOURTH ROW: J. Stirton, B. Warren, S. Lawrence, J. King. Miss Fletcher, Librarian, J. Davis, J. McCrum.

FOLK DANCING

ART CLUB

TUMBLING

KNITTING CLUB

COOKING

CRAFTS

RADIO CLUB

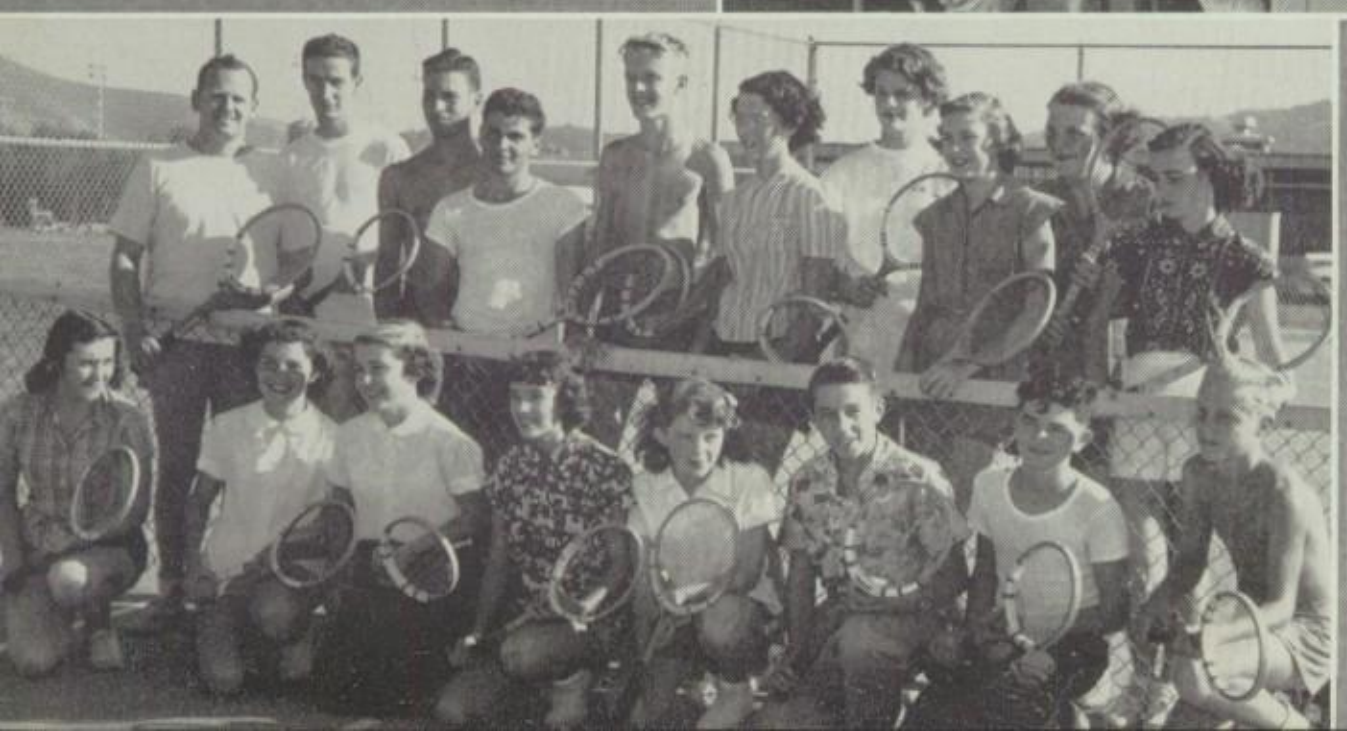

CO-ED TENNIS

C. S. F.

This year the active Acalanes' chapter of the California Scholarship Federation was larger than ever before due to the greatly increased enrollment at Acalanes. For their annual college visiting trip, the group chose the University of California campus where, besides enjoying themselves thoroughly, they learned something of the functions of this big institution.

FIRST SEMESTER

FIRST ROW, left to right: C. White, L. Galbraith, J. Woodmansee, E. Bahls, M. Hansen, C. Miller, A. Seulberger, D. Bedard, D. Pozzobon, B. Granzotto. SECOND ROW: A. Ames, A. Badgley, A. Parker, L. Van Deventer, J. Chantler, D. Hanawalt, B. Mumford, M. Rowland, I. Jarvis, D. Green, D. Reid. THIRD ROW: R. Hubach, G. Coad, J. Erikson, J. Hall, J. Wahl, T. Lassagne, W. Peakes, E. Grimes, J. Vurek, H. Haskell, A. Culp.

FIRST ROW, left to right: V. Richardson, adviser; J. Busch, P. Everest, L. Castlenuovo, M. McMurphy, R. Freitas, J. Swanson, B. Sondag, J. Allen, E. Ranker, J. Amdisen. SECOND ROW: A. Larkey, M. Burger, D. Thunen, S. Williams, C. Ferrell, B. Springston, S. Barnhart, J. Velazquez, C. Inman-Kane, K. Lyser, V. deLaneux, J. Woolsey. THIRD ROW: A. Johns, J. Babcock, D. Cvietusa, N. Parsons, J. Cashman, B. Sondag, D. Ingram, K. Ernst, P. Larmer, B. Wickman, R. Van Nest, E. Murray.

To earn money for the scholarship awarded each year to one of its graduating members, the C. S. F. gave the dance, "Gypsy Caravan," and sponsored a noon swimming and diving exhibition. In June they climaxed their activities with the big C. S. F. picnic.

The C. S. F. is composed of all students receiving for their semester grade three A's and one B, or better. Miss Vera Richardson acts as the group's adviser.

SECOND SEMESTER

FIRST ROW, left to right: J. Hall, C. White, E. Bahls, J. Lee, A. Badgley, M. Hansen, L. Galbraith, C. Miller, A. Seulberger, P. Gray. SECOND ROW: J. Woodmansee, A. Parker, D. Hanawalt, J. Chantler, D. Differding, K. Mickle, J. Johnson, C. Monroe, R. Shirling, J. Amidsen, A. Luman, B. Bedard. THIRD ROW: B. Finn, J. Wahl, D. Pozzobon, J. Marple, B. Mumford, B. Granzotto, A. Nemir, D. May, B. Bridges, D. Davis, E. Neighbor, D. Todd. FOURTH ROW: D. Cvietusa, J. Babcock, D. Ingram, T. Lassagne, W. Peakes, P. Larmer, K. Ernst, B. Westlund, J. Vurek, R. Drabin, N. Davis.

FIRST ROW, left to right: H. Flanders, A. Johns, B. Sondag, M. Rowland, S. Spoon, J. Busch, D. Thunen, L. Castelnuovo, B. Springston, G. Coad. SECOND ROW: J. Velazquez, D. Green, C. Earle, P. Everest, L. Dalbey, K. Davis, M. Milisich, C. Baker, M. McMurphy, J. Allen. THIRD ROW: L. Sellman, P. Weber, M. Burger, P. Martin, G. Duncan, K. Lyser, E. Lyser, C. Inman-Kane, S. Barnhart, B. Reark. FOURTH ROW: M. Freeman, N. Parsons, J. Cashman, R. Rogers, G. Kindler, B. Diehl, B. Wickman, T. Sanford, J. Hall, R. Hubach.

ACALHONORS

Acalhonors is the second honor society at Acalanes. This group and the Acalanes Chapter of the C. S. F. were formed at the same time, Acalhonors deriving its name from the name of the school. Both honor societies follow a similar pattern in organization. Like C. S. F., Acalhonors is maintained for students who have a superior record scholastically, and therefore there are certain requirements all incoming members must meet. If a student wishes to join this honor organization, he must receive three B's and one A for his semester grades. Membership in this society is also automatically extended to all students belonging to C. S. F. The group's adviser is Miss Vera Richardson.

FIRST SEMESTER

FIRST ROW, left to right: V. Richardson, adviser; M. Hoskins, G. McNiff, P. Pfeiffer, J. Eaton, V. Spellacy, J. Neuman, J. Lee, M. Blankenship, B. Bush. SECOND ROW: B. Hoover, T. Smith, D. Holmes, H. Flanders, B. Sanders, T. Sanford, D. Hodge, R. Tinay, J. Jacobus, W. Brannan, S. Spoon. THIRD ROW: D. Hoffman, M. Winterton, R. Indelicato, S. Brown, S. Hawley, N. Carlson, F. Eaton, B. Elliott, A. Mork, A. Summers, E. Rhoades. FOURTH ROW: M. Freeman, D. Beede, C. Drews, D. Carlson, J. Forni, S. Greonnings, L. Taylor, M. Biggs, J. Marvin, B. Burkett.

SECOND SEMESTER

FIRST ROW, left to right: M. Junker, D. Bedard, A. Hawkesworth, M. Hoskins, S. Daniels, A. Summers, S. Hawley, F. Eaton, P. Culver, J. Allen, M. Somers. SECOND ROW: D. Piona, G. Landsmith, R. Freitas, M. Troyer, R. Sorge, M. Winterton, B. Hoover, M. Silva, S. Hammond, B. MacMahon, J. Swanson, L. Jackson, P. Randall. THIRD ROW: E. Rhoades, L. Court, P. Miles, D. Foster, K. Gibbons, E. Platner, S. Williams, S. Brown, R. Indelicato, D. Jensen, D. Hoffman, J. Hansen. FOURTH ROW: R. Knobel, C. Drews, D. Carlson, R. Sondag, C. McBride, R. Dunn, E. Murray, D. Holmes, T. Smith, B. Burkett, T. Hageman.

FIRST ROW, left to right: L. Chiavini, B. Abbie, M. French, J. Kirk, C. Winters, J. Kennedy, B. Arge, C. Mauzy, L. Fisher, R. Gatti, B. Bush, J. Neuman. SECOND ROW: H. Jarvis, V. Spellacy, J. Eaton, R. Johnson, C. MacQuiddy, G. McNiff, I. Jarvis, J. Woolsey, J. McCrum, S. Daniels, C. Courtright, K. Jacabsin, M. Burchfield, J. Niemann, J. Cotteral, S. Curry. THIRD ROW: A. Larkey, N. York, M. Hawley, E. Hubach, B. Harrison, D. Ong, M. White, J. Reynolds, L. Gelhaus, D. Reid, J. Olcott, J. Gordon, J. Guldenzopf. FOURTH ROW: B. Sanders, B. Keller, H. Haskell, J. Stirton, P. Dawson, L. Taylor, M. Biggs, R. Tinay, D. Cooper, T. Merry, N. Fittinghoff, S. Olsen, J. Jolley.

EXECUTIVE BOARD

FIRST ROW, left to right: D. Bedard, Secretary; A. Ames, Vice-President; J. Wahl, President; J. Niemann, Commissioner of Social Activities; S. Zumwalt, Commissioner of Educational Activities. SECOND ROW: D. Beede, Supervisor; N. Warren, Student Council Rep.

JUNIOR STATESMEN

The Junior Statesmen's main purpose is to acquaint themselves with the structure and functions of government in relationship to domestic and international problems of a social, economic and political nature. The organization also attempts to stimulate in all students an interest in these affairs through movies, exhibits, speakers, and other projects. Advised by Mr. Bill Ross, the group held a regional convention and sponsored a school-wide "Career Day."

JUNIOR RED CROSS

This year the Acalanes Junior Red Cross Chapter carried out several noteworthy projects. To raise money for the national organization the group held a slave sale and sponsored the annual Red Cross drive at Acalanes; as a local project, they made party favors for the Veterans' Hospital in Martinez. This group is advised by Miss Helen Peterson.

CABINET

FIRST ROW, left to right: D. Bedard, Secretary; F. Borghesani, President; F. Eaton, Treasurer; E. Platner, Sophomore Rep. SECOND ROW: T. Biggs, Historian; J. Stoffel, Junior Rep.; H. Peterson, Adviser; W. Brannan, Vice-President; J. Maas, Freshman Rep.

SPORTS

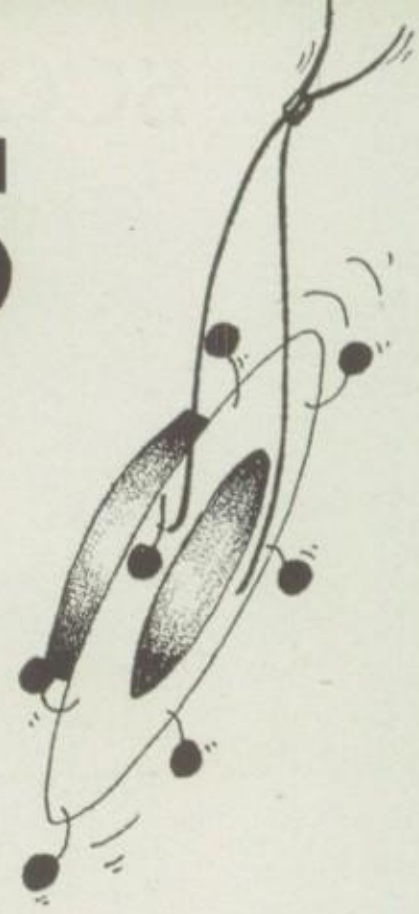

SCORES

VARSITY

Acalanes	26	Albany	0
Acalanes	13	El Cerrito	0
Acalanes	27	Tracy	0
Acalanes	6	Diablo	6
Acalanes	39	Alhambra	6
Acalanes	26	Antioch	12
Acalanes	38	John Swett	0
Acalanes	7	Pittsburg	32
Total	182	Total	56

JUNIOR VARSITY

Acalanes	32	Antioch	24
Acalanes	15	Diablo	0
Acalanes	19	Albany	12
Acalanes	46	Antioch	0
Acalanes	39	Alhambra	21
Acalanes	7	Pittsburg	6
Total	158	Total	63

BOB FERRO, lh
GEORGE COCKERTON, lg

KEN JONES, lh
JACK YORK, rh

ERWIN MATTSON
Head Coach

BOB STEVENS
Line Coach

EDWARD LAHEY
Assistant Coach

EDWARD DILLING
Assistant Coach

CHARLES EATON
Head Coach, J.V.

The Don gridders had a highly successful season. This team was perhaps the best in Acalanes' history winding up in second place with six wins, one loss, and a tie.

On September 1st, Coaches Mattson and Stevens greeted over one hundred grid hopefuls. Included were eight first stringers from 1948 and many capable J.V.'s. Several weeks of grueling workouts put the team in mid-season form.

With a backfield that averaged 178 pounds behind an aggressive line that averaged 187 pounds, the T-formation Dons hosted the Albany Cougars in a practice tilt. The result was a decisive 26-0 victory. On September 23rd, the El Cerrito Gauchos crumbled, 13-0, under a fighting Acalanes line and the hard running of Ken Jones. The Tracy Bulldog, the next victim, fell by a 27-0 score in an unexciting game.

F O O T B

GRANNY SILER, re
PETE LARMER, fb

LAWRENCE LUCAS, rt
JACK KING, qb

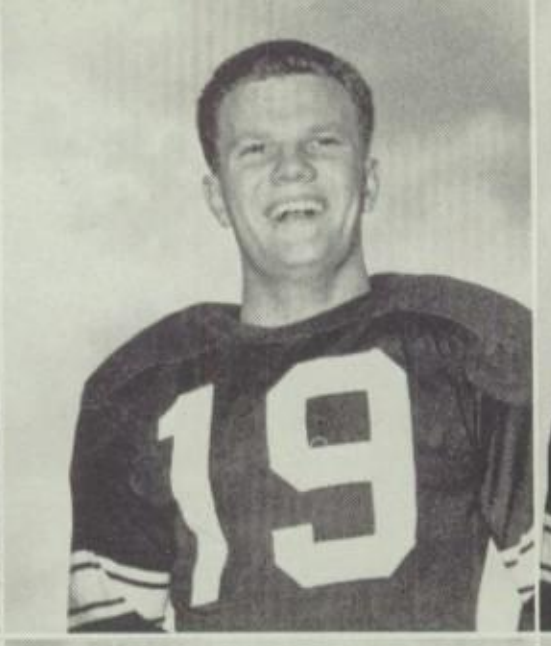

DICK LANEY, le
ORLANDO CHIAVINI, lt

LLOYD TORCHIO, c
JAY FORNI, rg

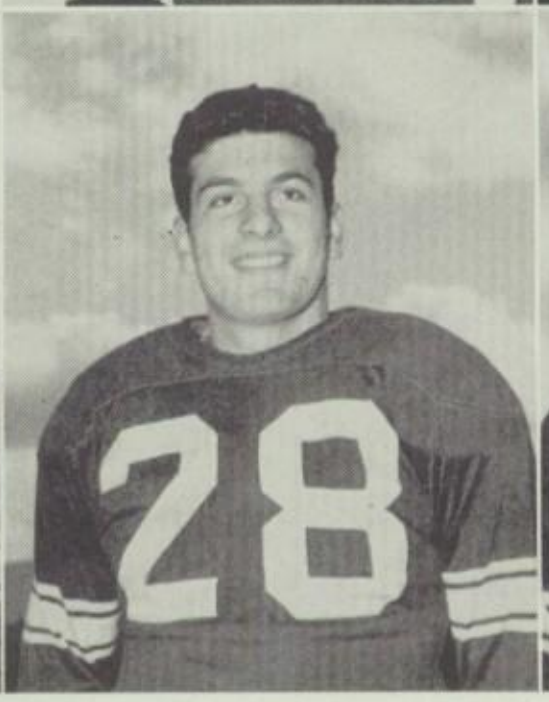

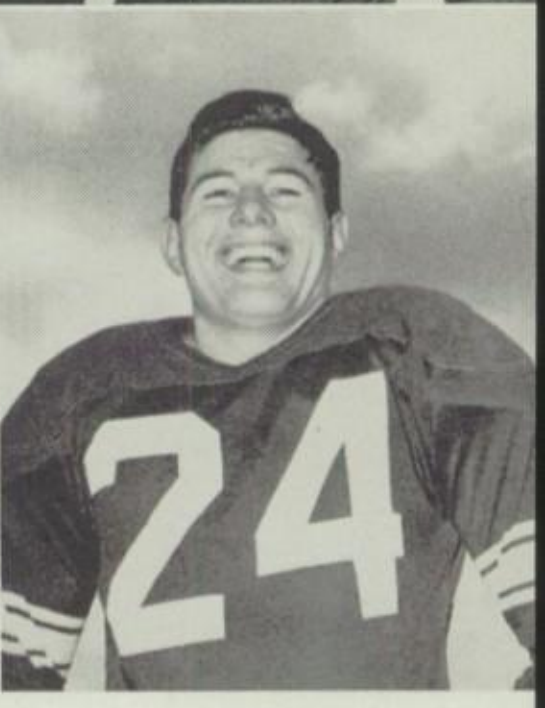

The first league clash with the Diablo Devils found the Don eleven fumbling their way to a fortunate 6-6 tie.

The following Friday evening saw the Donsmen pass and run Alhambra High off the field with a 39-6 win.

Seven days later the Blue and White encountered a scrappy club from Antioch. This was the Don's finest performance. In the line, guards BoBo Forni and George Cockerton were outstanding. End Granny Siler snagged passes thrown by Jack King, while Pete Larmer and Ken Jones, aided by the fine blocking of Lawrence Lucas, ran through and around the Panther line. The Dons emerged on top, 26-12.

On the afternoon of October 28th, the John Swett Indian was scalped in the "Sugar City." The reserves gave the regulars a two quarter rest and ended with 38 points to Crockett's 0.

Then came the acid test for the Blue and White machine when they tangled with Pittsburg's Pirates. Before a record crowd the Dons were played off their feet and lost 32-7.

Although Acalanes did not win the league championship, the team's success was undoubtedly aided by the fine line coaching of Mr. Stevens, backfield work of Mr. Mattson, and help of Mr. Hageman.

Three men made the first string all-county team: George Cockerton, Pete Larmer, and Lawrence Lucas; Ken Jones was a second string all-county back. Orland Chiavini, Jay Forni, Dick Laney, Lloyd Torchio, and Jack York received honorable mention.

The hole left by the twenty-eight graduating seniors will be capably filled by members of Mr. Eaton's fine Junior Varsity team which this year won the mythical league championship.

A L L . . .

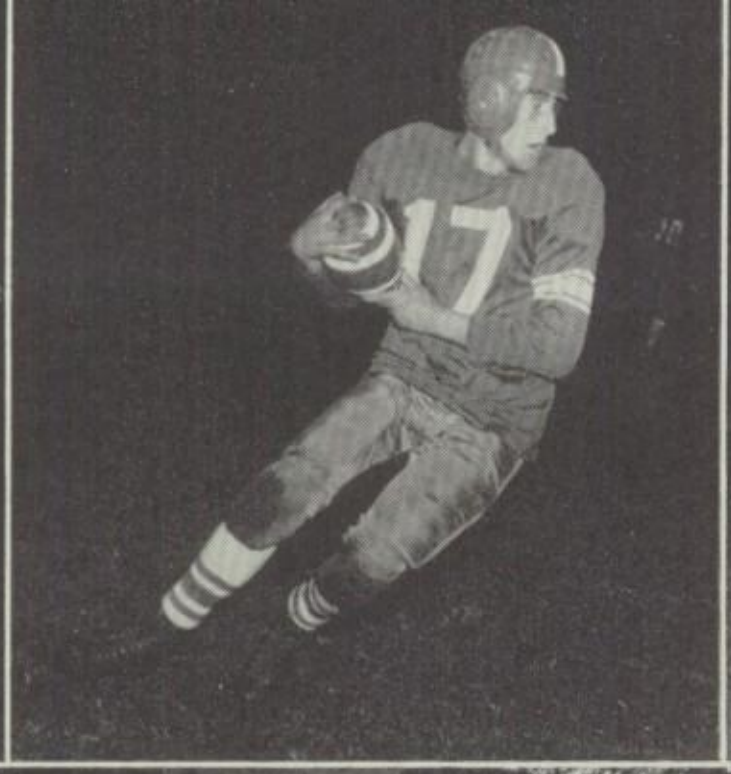

VARSITY—FIRST ROW, left to right: P. Larmer, D. Laney, K. Jones, O. Chiavini, J. King, L. Lucas, J. Forni, G. Cockerton, H. Neilsen, J. York, L. Torchio, B. Ferro, G. Siler. SECOND ROW: J. Odell, K. Sholin, F. Monsen, C. Lucas, L. Bates, J. Stirton, C. Gelhaus, R. Breuner, L. Taylor, A. Knight, V. Osborn, Coach Bob Stevens, Manager D. Sanders. THIRD ROW: L. Feagans, C. McBride, R. Osmundsen, P. Dawson, E. Irwin, E. Greub, J. Pearson, P. Kallas, D. Cvietusa, B. Hampton, F. Borghesani, G. Guppy, Coach Erwin Mattson.

JUNIOR VARSITY—FIRST ROW, left to right: V. Osborn, B. Freitas, J. Price, J. Pearson, E. Greub, R. Raines, B. Wallis, B. Stewart, J. Williams, D. Williams, B. Borghesani. SECOND ROW: D. Kun, G. Hooper, G. DeAngelis, R. Osmundsen, J. Jacobus, J. Bowron, D. Fey, A. Siler, J. Keefe, R. Hawkins, B. Herrick, J. King, D. Whitcomb. THIRD ROW: C. Bacon, T. Beckett, R. Otto, J. Champion, D. Reich, H. Weber, M. McFarlane, S. Thompson, R. Laing, T. Daniel, R. Lee, Coach Charles Eaton. FOURTH ROW: C. Ostrum, J. Maas, O. Babcock, J. Small, D. Crossman, K. Green, A. Monsen, J. Henderson, S. Olsen, H. Haskell, Assistant Coach Edward Dilling.

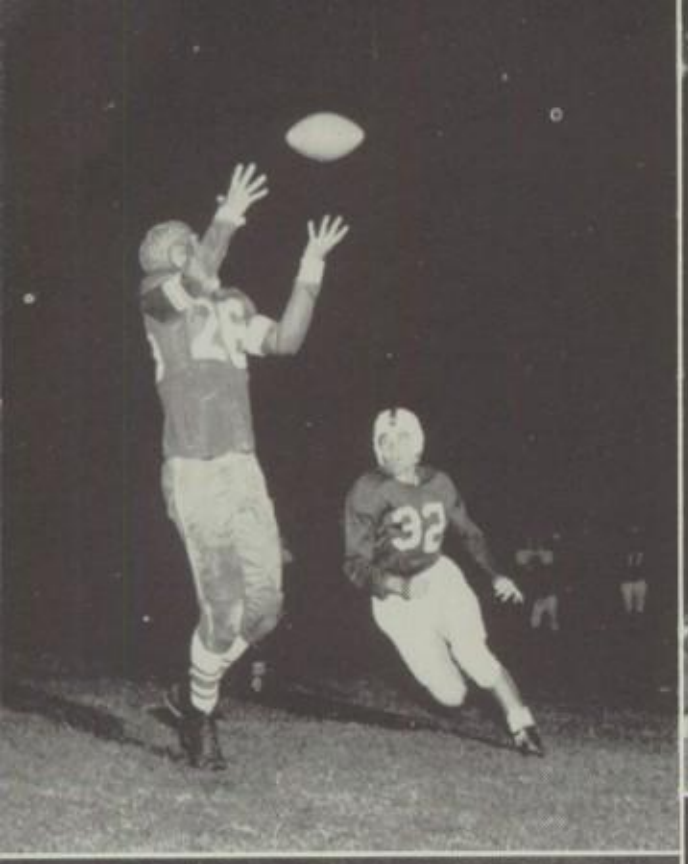

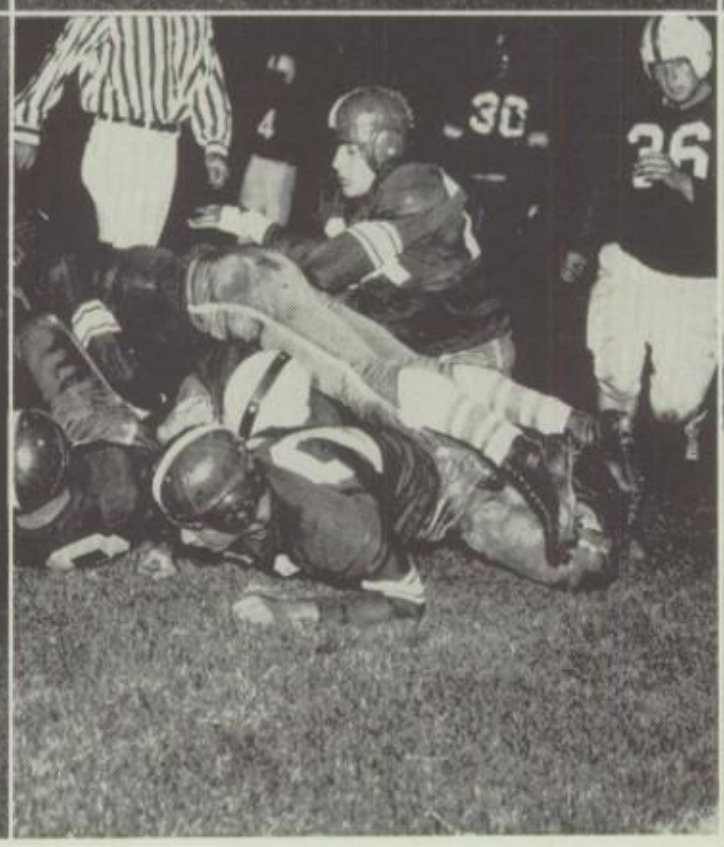

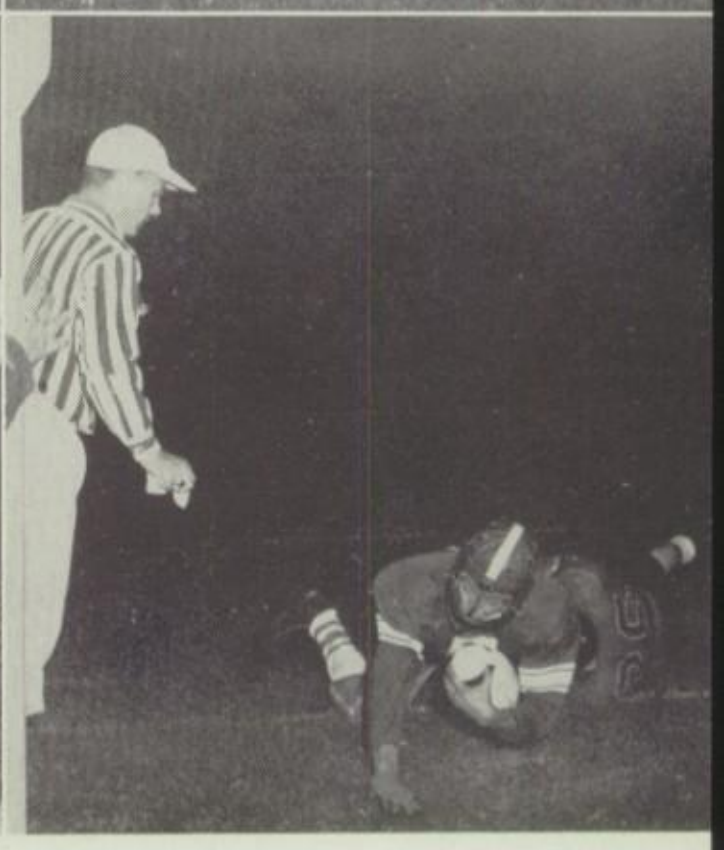

It pays to be tall.

Come to Papa.

Oh, for Pete's sake!

"Try and get me!"

Will I make it?

Ugh!!!

And he's off!

Nope!

Almost?

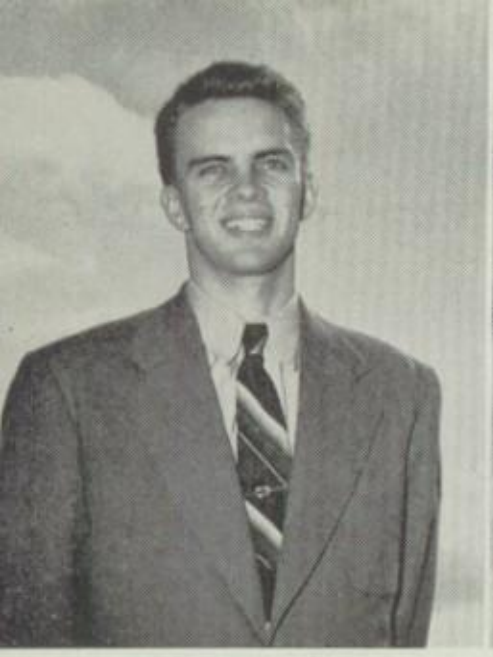

LELAND ARTH
'A' Coach

GERALD BROWN
'B' Coach

A SCORES

Acalanes	23	Fremont	36
Acalanes	24	Alameda	54
Acalanes	34	Richmond	45
Acalanes	46	Albany	24
Acalanes	38	El Cerrito	40
Acalanes	33	Mt. Diablo	31
Acalanes	26	El Cerrito	24
Acalanes	49	Antioch	23
Acalanes	37	Berkeley	32
Acalanes	22	John Swett	38
Acalanes	33	St. Mary's Frosh	41
		"A" Squad only	
Acalanes	50	Pittsburg	37
Acalanes	44	Alhambra	37
Acalanes	35	Mt. Diablo	32
Acalanes	33	Piedmont	29
Acalanes	30	Antioch	28
Acalanes	49	John Swett	42
Acalanes	37	U. of Calif. Frosh	51
		"A" Squad only	
Acalanes	50	Pittsburg	49
Acalanes	55	Alhambra	49
Acalanes	41	Weed	38
Acalanes	32	Salinas	38

B SCORES

Acalanes	24	Alameda	27
Acalanes	23	Richmond	38
Acalanes	14	Pittsburg	38
Acalanes	19	Albany	34
Acalanes	13	Mt. Diablo	23
Acalanes	25	El Cerrito	23
Acalanes	15	Antioch	19
Acalanes	13	Berkeley	36
Acalanes	17	John Swett	37
Acalanes	32	Pittsburg	35
Acalanes	29	Alhambra	32
Acalanes	33	El Cerrito	34
Acalanes	25	Mt. Diablo	32
Acalanes	20	Piedmont	17
Acalanes	33	Antioch	32
Acalanes	47	John Swett	50
Acalanes	31	Pittsburg J. H.	27
Acalanes	30	Pittsburg	31
Acalanes	34	Pittsburg	29
Acalanes	34	Alhambra	29

BASKET

This year's cage team was anything but ordinary. Under the direction of its new mentor, Lee Arth, it stole the show from the rest of the county and brought home the county championship, the first since the 47-48 season.

The Dons took it on the chin in their first practice tilt with Fremont, 23-36. The future remained obscure as Alameda and Richmond also sank the Dons. On December 2, the Albany Cougars became Acalanes' first victim. Marsh Freeman, all-county forward last year, led the Dons with 11 markers. In a close contest at El Cerrito, our cagers lost 38-40, but a week later they repayed the Gauchos 26-24.

The Blue and White continued in fine style, nipping Diablo 33-31 and then gliding past An-

MARSH FREEMAN
r. f.

LARRY FEAGANS
r. g.

ART SILER
r. f.

BOB KLECKNER
c.

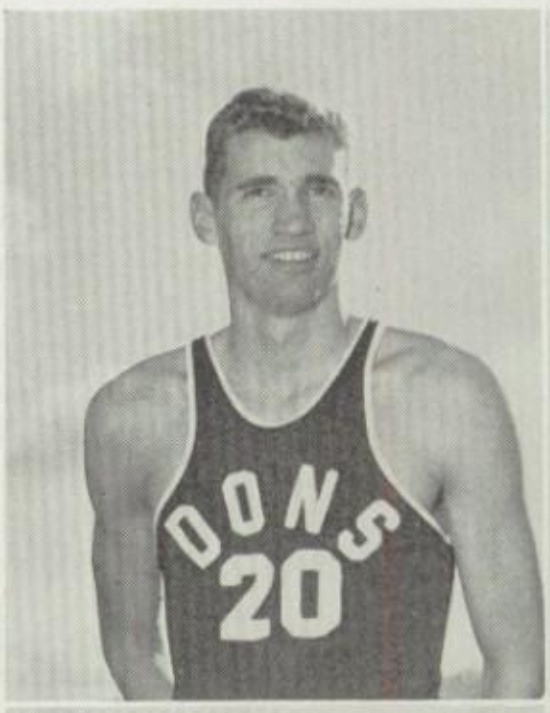

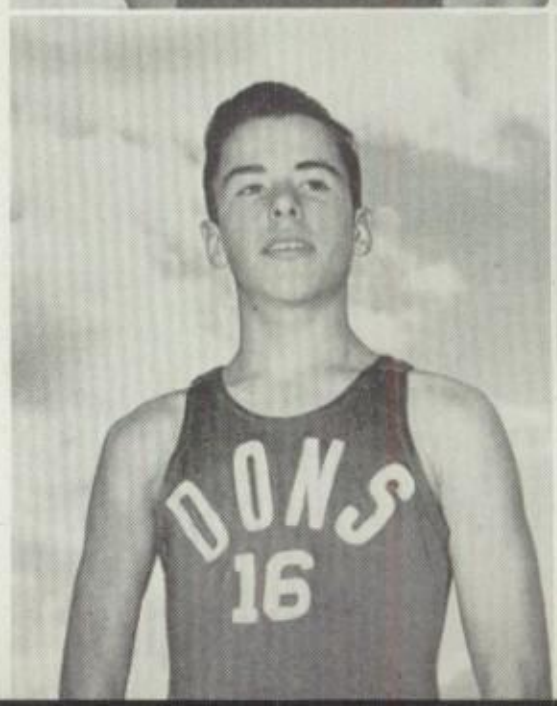

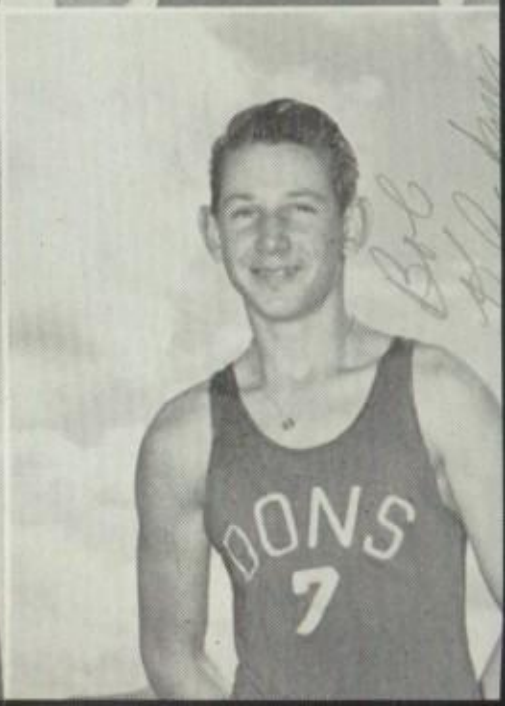

BALL

tioch and Berkeley. Then against John Swett our boys seemed unable to hit, and they came out on the short end, 32-38.

After this blow, the Don casaba men got back on their feet and played inspired basketball. Tanking 20 points, Marsh Freeman led the Dons over Pittsburg. After romping over Alhambra, the boys once again met Diablo. Bob Ferro's 12 points helped pull this one out of the fire.

The Donsmen defeated Piedmont and then had a close call with Antioch. Now came two crucial tests, the first with John Swett. The Dons took this one; Marsh making 22 points and Granny Siler connecting for 11. The second with Pittsburg proved nearly fatal. The Blue and White led until a last minute burst by the Pirates, but a set up by Marsh and a free throw by Larry Feagans put the game and the C.C.A.L. Championship on ice. Just as a formality, the Don cagers routed Alhambra's Bulldogs; Marsh hit his all-time high with 24 points.

With the Championship under their belt, the Dons went to San Francisco where they defeated Weed in the Tournament of Champions. But the Salinas club proved too tall for the Dons and eliminated them in the semi-finals.

Forward Marsh Freeman was unanimously chosen all-county. Lloyd Torchio and Bob Ferro landed second team positions.

Coach Jerry Brown's "B" team started this year in a winless way. It was the sixth game when they chalked up their first win. They ended the season with 6 wins in 18 encounters. Art Siler was an all-county selection.

BOB FERRO
l. g.

GRANNY SILER
l. g.

CLIFFORD LUCAS
l. f.

LLOYD TORCHIO
c.

NORM ECCARIUS
r. g.

ROGER DUNN
r. g.

AL CULP
l. f.

ED BROOME
l. g.

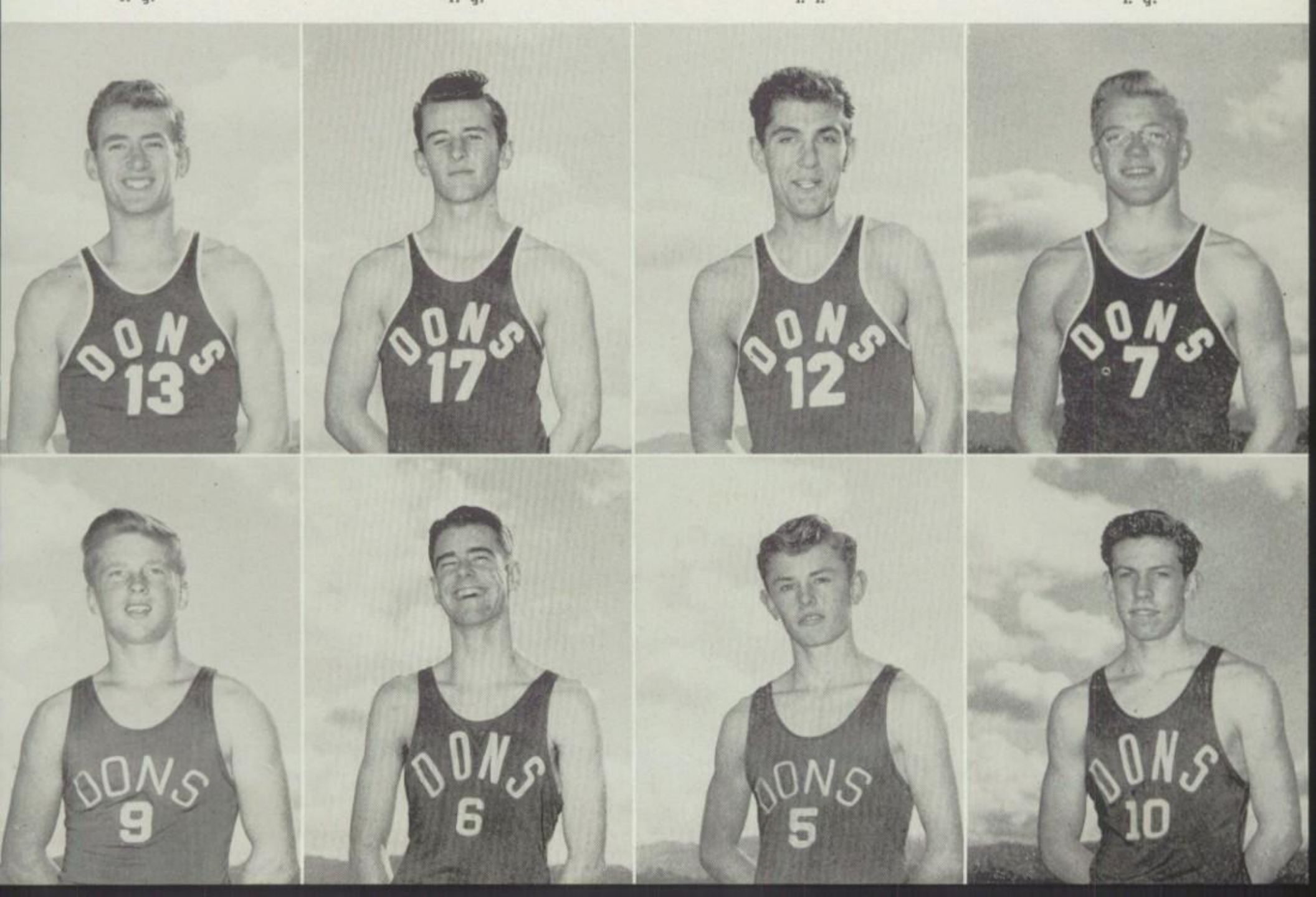

FIRST ROW, left to right: J. Champion, A. Culp, M. Elvidge, P. Kallas, G. Hooper, B. Westlund. SECOND ROW: J. Reynolds, E. Grimes, O. Babcock, E. Broome, N. Eccarius. THIRD ROW: R. Dunn, M. Klement, B. Kleckner, A. Siler, B. Diehl.

"B" BASKETBALL SQUAD

"A" BASKETBALL SQUAD

FIRST ROW, left to right: H. Nielson, C. Lucas, D. Beede, B. Borghesani, B. Champion, L. Torchio. SECOND ROW: N. Parsons, R. Van Nest, D. Cranston, K. Ingebrigtsen, R. Ting. THIRD ROW: J. Jacobus, B. Fox, B. Ferro, L. Feagans, G. Siler, J. Kistinger, E. Murray, J. Henderson, J. Daniel, C. Gelhaus, R. Linn.

TRACK

The 1950 edition of the Don track team brought unexpected fame to Acalanes. These tracksters started the year with unknown strength and grew vastly stronger as the meets sped by.

In dual competition, the thinclads were unimpressive in their first loss to Fremont. Then the Dons shifted to high gear and routed Pittsburg, Antioch, and Diablo. However, El Cerrito proved to be too powerful for the Dons.

In more rugged engagements, the Donsmen posted many imposing victories. First they won the county throne at Diablo, and then went on to cop top honors in the North Coast Section. The greatest accomplishment, however, was the North Coast Championship in which the Dons garnered 25 points. This win made Acalanes the first Contra Costa County school to win this Spalding North Coast trophy of the C.I.F.

Some of the Don stalwarts were Lawrence Lucas, Orlando Chiavini, Harry Nielson, Jiggers Warren, and Granny Siler.

Coach Lord's "B" squad had a very good season. It won three meets and took third in both the County and North Coast Section.

"A" TRACK SQUAD

FIRST ROW, left to right: R. Otto, T. Sanford. SECOND ROW: P. Larmer, B. Abreu, B. Matheson, P. Cook, E. Greub, E. Broome, J. Pearson, J. Stirton, B. Warren, R. Souder, R. Rogers, W. Peakes, T. Tener, B. Smith. THIRD ROW: B. Kendrick, B. Powers, G. Grigg, C. Bacon, E. Weber, B. Bennett, B. Keefauver, J. Daniel, B. Herrick, B. Larson, D. Holmes, J. Lohstroh, J. Keefe, D. Kuns, E. Murray, Coach C. Eaton. FOURTH ROW: S. Lawrence, A. Moresi, N. Passur, B. Wickman, B. Morgan, D. Laney, L. Lucas, O. Chiavini, G. Johnston, B. Peare, D. Cranston, J. Price, B. Cowden, J. Odell, E. Irwin. FIFTH ROW: K. Ingebrigtsen, R. Osmundsen, H. Walden, D. Whitcomb, J. Williams, R. Lundgren, B. Hampton, D. Arvidson, D. Pilcher, H. Nielson, D. Beede, J. Twomey, D. Parsons, K. Keep, R. Hawkins.

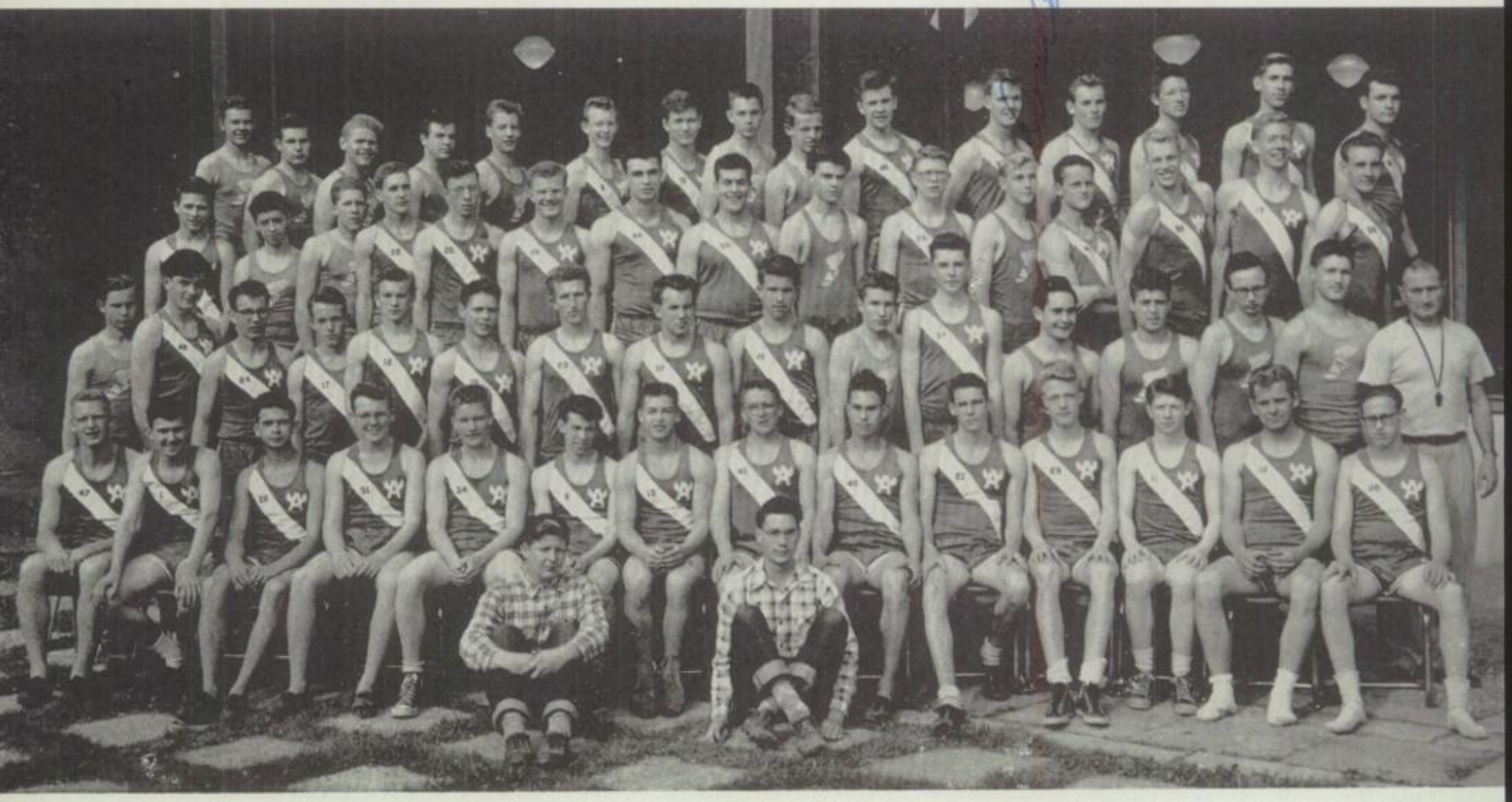

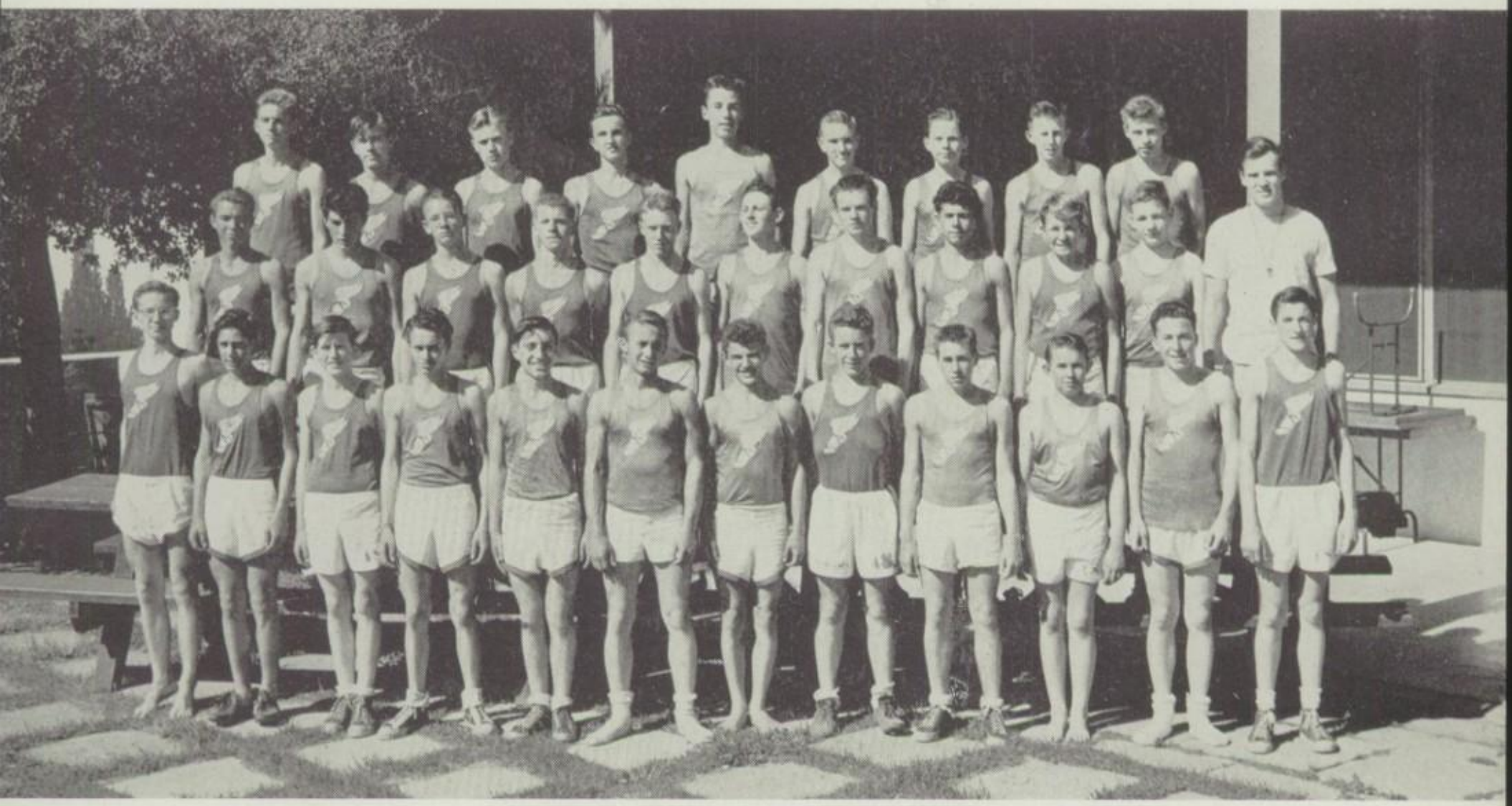

"B" TRACK SQUAD

FIRST ROW, left to right: R. Tinay, E. Ambrose, E. Davis, R. Palin, A. Stanley, G. Hooper, B. Claiche, J. Reynolds, J. Maas, R. Wilshusen, J. Fender, J. Hall. SECOND ROW: N. Caldwell, J. Ogden, J. Burns, J. Freels, B. Kingham, J. Barnett, D. Twomey, R. Mason, D. Duncan, G. Dunham, Coach R. Lord. THIRD ROW: B. Diehl, T. Koenig, E. Grimes, D. Cooper, A. Siler, J. Williams, D. Isaacs, D. Davis, S. Olsen.

A SCORES

Acalanes	40	Fremont	73
Acalanes	87½	Pittsburg	23½
Acalanes	74	Antioch	39
Acalanes	105	Alhambra	18½
		Crockett	18½
Acalanes	74	Mt. Diablo	39
Acalanes	71	El Cerrito	42

Fifth ..... Martinez Relays
Seventh ..... Davis Picnic
First ..... County
First ..... North Coast Section
First ..... North Coast

B SCORES

Acalanes	24	Fremont J.V.	77
Acalanes	52 5/6	Pittsburgh	51 1/6
Acalanes	46 2/5	Antioch	57 3/5
Acalanes	89 1/2	Alhambra	23 1/2
		John Swett	15
Acalanes	55 2/3	Mt. Diablo	48 1/3

Third ..... County
Third ..... North Coast Section

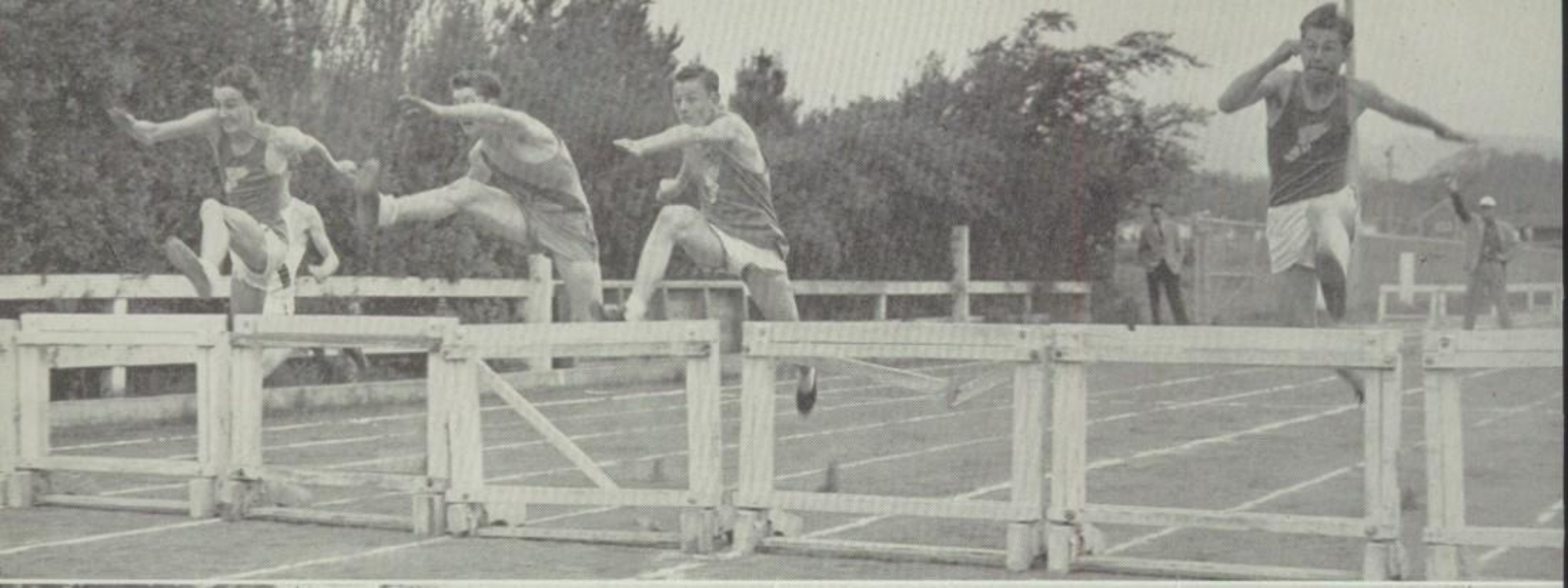

Here it goes.

Catch that form!

Ballet style.

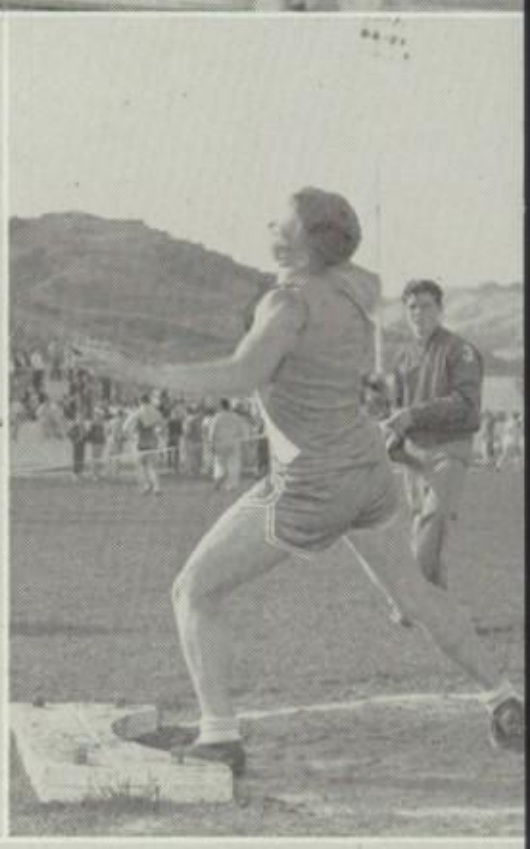

Follow the shot!

Mouthful of sawdust?

No strain.

Where's the Competition?

Only the FIRST hurdle.

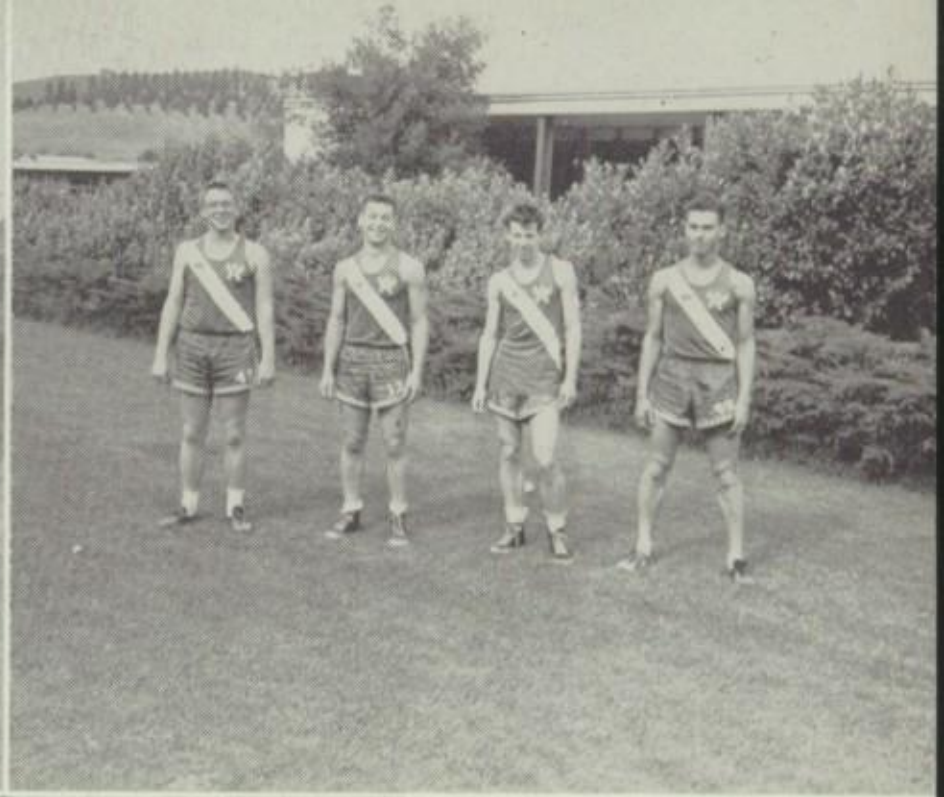

And there they go.

Flying disc.

Happy landings!

Have a seat?

The Winnah!

Flip of the wrist.

Posing relayers.

That's a first.

Pull!

BASEBALL

The Acalanes diamond men were relatively unsuccessful this spring. This is particularly true in comparing their record with past years. With two games remaining the Dons had a league record of 3 wins and 5 losses. But the league championship was completely out of reach.

Although the team was not the smooth-working unit of past years, there were excellent ball players. Dick Green pitched one perfect no-hit ball game. He was also selected for the All-Star team. Ken Jones and Bob Fox were mainstays of the infield while Forrest Borghesani also worked well on the mound.

The Don J.V. team found it hard to win ball games this year, but the 12 game schedule was invaluable experience to these future varsity players. However, they ended the year with a superb win over Piedmont's varsity.

JUNIOR VARSITY

FIRST ROW, left to right: J. Bowron, D. Lee, E. Neighbor, G. Williams, M. White, J. Olcott, A. Culp. SECOND ROW: P. Gates, D. Crossman, D. Garrett, A. Monsen, B. Borghesani, A. Siler, K. Dana, T. Sorenson, B. Kleckner, J. Stoffel. THIRD ROW: Coach G. Brown, A. Peronetto, B. Keller, A. Ruff, C. Dias, R. Ting, J. Henderson, D. Davis, L. Perry.

VARSITY

FIRST ROW, left to right: B. Fox, H. Dunbar, C. Gelhaus, B. Westlund, K. Jones, D. Fey, J. Macauley, D. Green. SECOND ROW: G. Siler, L. Feagans, G. Guppy, C. McBride, P. Dawson, G. Cockerton, F. Borghesani, L. Torchio, Coach E. Mattson.

VARSITY SCORES

Acalanes	5	Cal Frosh	9
Acalanes	6	San Leandro	4
Acalanes	7	Livermore	4
Acalanes	1	San Leandro	9
Acalanes	3	Fremont	4
Acalanes	9	Antioch	5
Acalanes	2	El Cerrito	6
Acalanes	4	Castlemont	11
Acalanes	1	El Cerrito	6
Acalanes	3	Mt. Diablo	4
Acalanes	4	Castlemont	4
Acalanes	7	Alhambra	0
Acalanes	1	Richmond	8
Acalanes	6	John Swett	12
Acalanes	8	Emeryville	9
Acalanes	5	Antioch	0
Acalanes	4	Richmond	5
Acalanes	5	Pittsburg	6
Acalanes	1	Emeryville	5
Acalanes	6	Mt. Diablo	4
Acalanes	5	St. Mary's Frosh	9
Acalanes	1	Alhambra	5

J.V. SCORES

Acalanes	2	San Leandro	13
Acalanes	4	Livermore	16
Acalanes	2	El Cerrito	10
Acalanes	3	Richmond	18
Acalanes	11	Castlemont	10
Acalanes	0	Castlemont	17
Acalanes	3	Mt. Diablo	9
Acalanes	1	Richmond	4
Acalanes	6	Emeryville	11
Acalanes	2	Emeryville	6
Acalanes	1	Mt. Diablo	14
Acalanes	2	Piedmont	1

Nice going Don you got your letter too - See you in '51 + '52 Chas. Ostrom not pictured

"A" SWIMMING

FIRST ROW, left to right: B. de Laneux, C. Drews, T. Biggs, J. Rounds, N. Eccarius, M. Freeman. SECOND ROW: Coach L. Arth, J. Kistineer, J. Jacobus, J. Macomber, R. Dickie, J. Greenlaw, R. Ray.

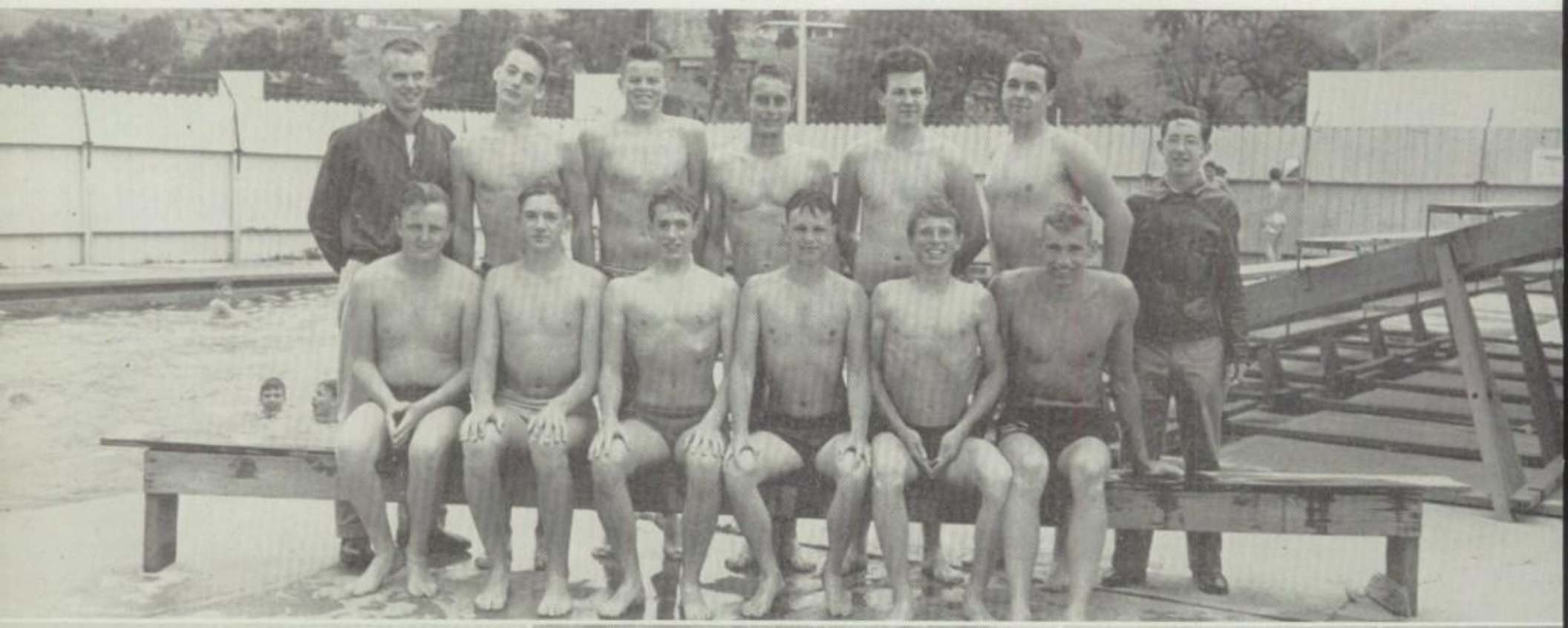

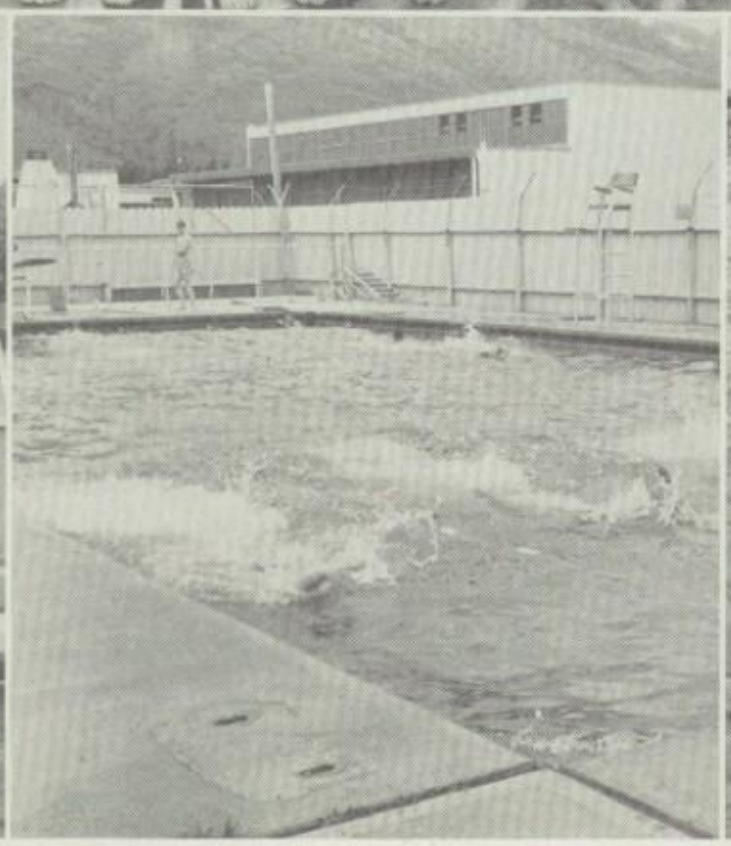

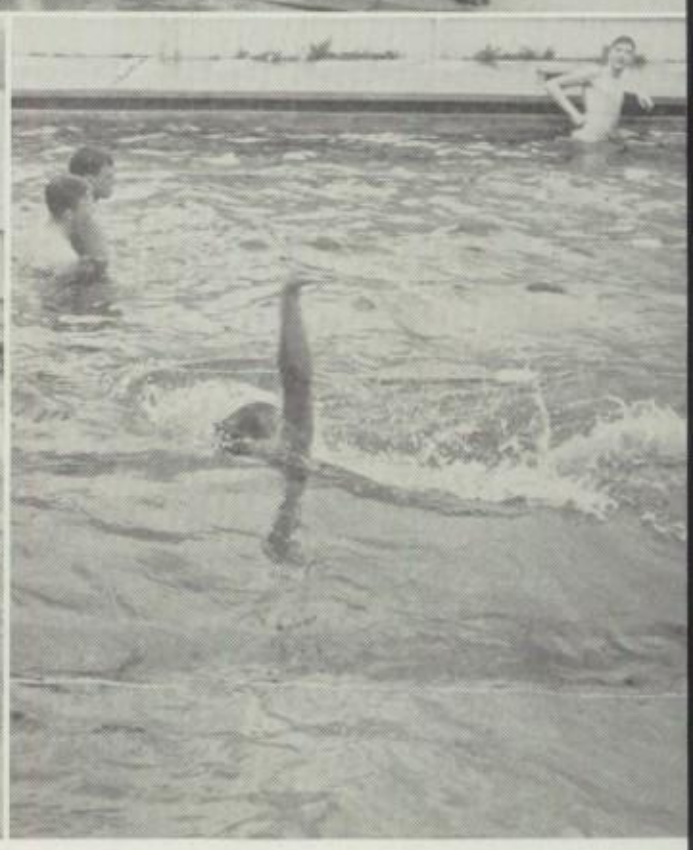

For the seventh consecutive year, the Don swimmers captured the county crown. This title was due mainly to the efforts of Marsh Freeman, Tom Roemer, Jim Jacobus, and Brooks de Laneux. John Rounds set a new 200 yard free style record. In dual competition, the Blue and Whites won 6 meets and lost 2.

Acalanes.....56	Livermore 19	Acalanes.....41	Monterey 34
Acalanes.....61	Mt. Diablo 14	Acalanes.....41	Tamalpais 34
Acalanes.....28	Cal Frosh 56	Acalanes.....57	Mt. Diablo 18
	Vallejo J.C.....14	Acalanes.....42	Geo. Washington 32
Acalanes.....10	Berkeley 65	First	.....All-County
Acalanes.....31	Hayward 45	Fifth—Tied	.....North Coast

"B" SWIMMING

FIRST ROW, left to right: E. Hubach, L. Nebeker, T. Morrish, K. Wilkin, W. Rugh, B. Harrison, B. Randall, D. Hubach, S. Pedder, D. Bridges. SECOND ROW: Coach L. Arth, M. Klement, W. Williams, J. Small, J. Stoffel, H. Bronson, J. Erickson, R. Ray.

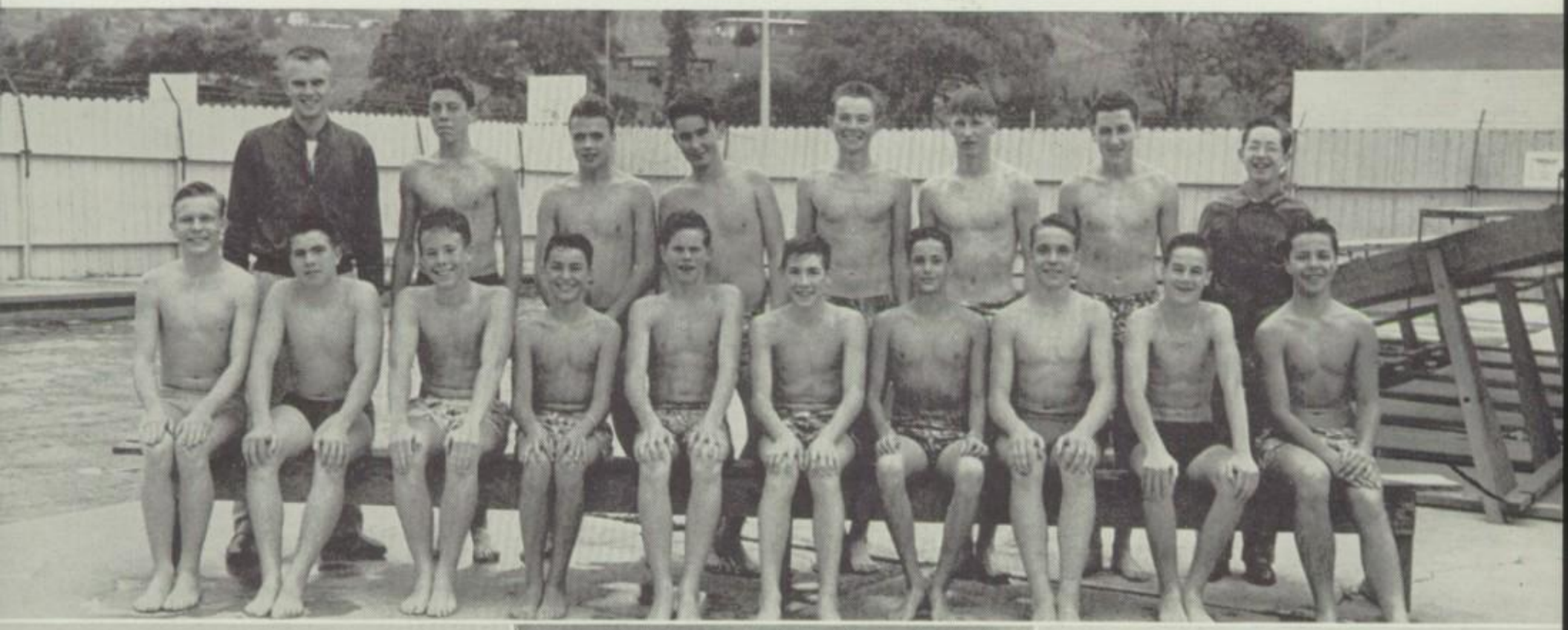

Another fine year was recorded by our "B" swim team. They suffered only one dual loss; this was to a powerful Berkeley High team. After sweeping the County meet, they went on to tie for third place in the North Coast held at Livermore.

Acalanes	43	Livermore	13	Acalanes	41 Tamalpais 16
Acalanes	43	Mt. Diablo	14	Acalanes	39 Mt. Diablo 18
Acalanes	18	Berkeley	39	Acalanes	29 Geo. Washington 28
Acalanes	32	Hayward	25	Third—Tied	North Coast
Acalanes	40	Monterey	17	First	All-County

TENNIS

The Acalanes racket men had a 16-1 win loss record. Scott Zumwalt annexed the county singles while Bob Wallis and Roger Dunn took the doubles match. This record speaks clearly for itself, but there were two notable victories. One was over highly touted Piedmont and the other over Napa J.C.

SCORES

Acalanes	3	Burlingame	3	Acalanes	6	Napa J.C.	1
Acalanes	2	Sequoia	5	Acalanes	4	Napa J.C.	3
Acalanes	7	San Rafael	0	Acalanes	7	Tamalpais	0
Acalanes	7	Livermore	0	Acalanes	7	Napa High	0
Acalanes	7	Hayward	0	Acalanes	4	Piedmont	3
Acalanes	8	Mt. Diablo	0	Acalanes	9	Mt. Diablo	0
Acalanes	7	Napa High	0	Acalanes	7	Healdsburg	0
Acalanes	7	Alhambra	0				
Acalanes	7	George Washington	0	First		County	

SQUAD

FIRST ROW, left to right: D. Bently, R. Dunn, B. Wallis, S. Zumwalt. SECOND ROW: B. Shepherd, A. Dull, G. Fowler, N. Parsons, H. Flanders, T. Smith. NOT PICTURED: Coach Alex Winchester.

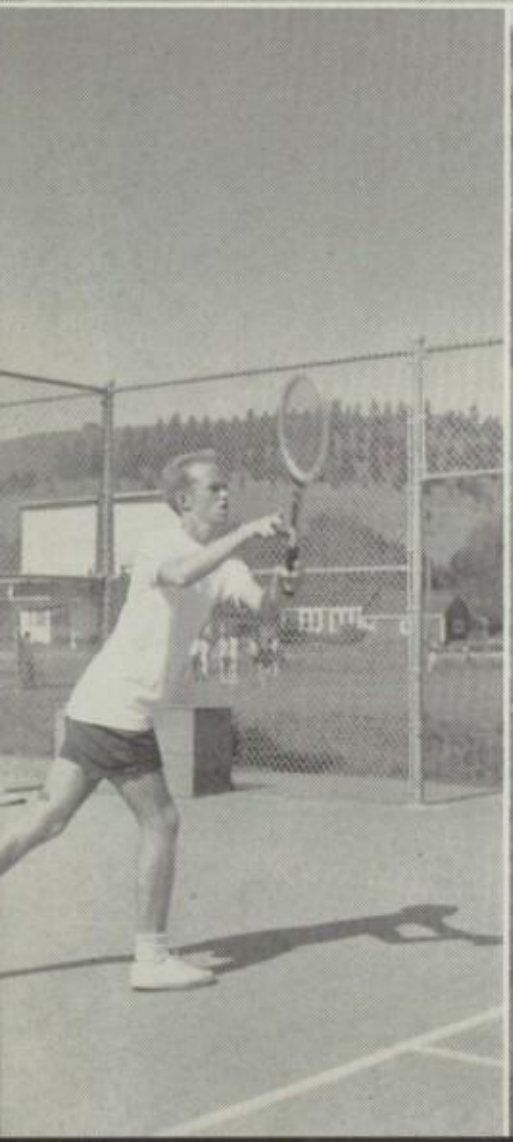

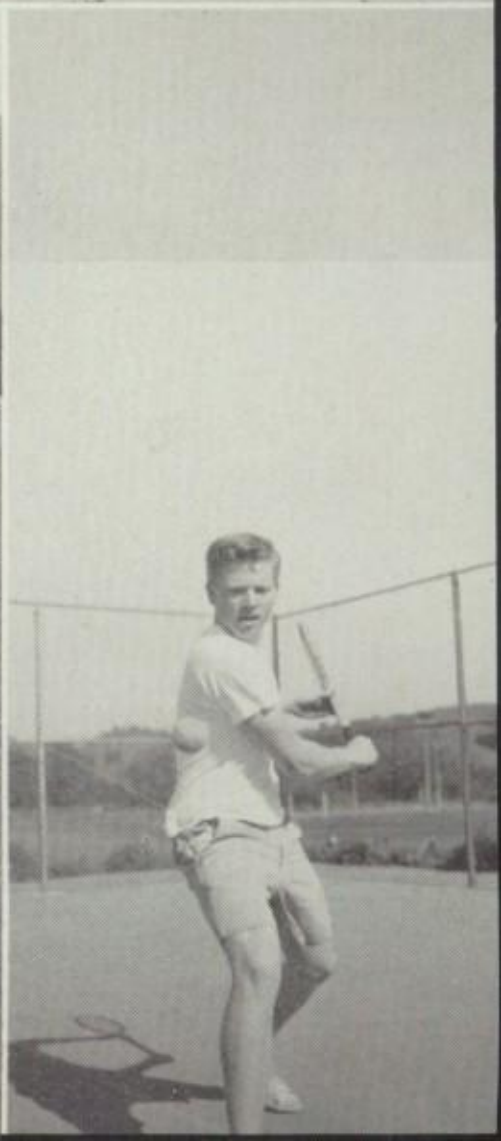

FIRST ROW, left to right: R. Lundgren, O. Babcock, B. Freitas, H. Weber, J. Bowron, E. Greub, D. Fey, J. Williams, E. Broome, S. Lawrence, G. Hooper, R. Osmundsen. SECOND ROW: D. Reich, B. Diehl, J. Price, J. Keefe, R. Herrick, J. Reynolds, A. Culp, T. Biggs, T. Sanford, B. Wickman. THIRD ROW: K. Green, D. Williams, J. Rounds, N. Eccarius, D. Platt, D. Crossman, J. Kistinger, J. Daniel, A. Siler, B. Kleckner. FOURTH ROW: H. Haskell, W. Peakes, J. Macomber, J. Blalock, N. Parsons, R. Hawkins, R. Ting, J. King, B. Stewart.

FIRST ROW, left to right: P. Larmer, B. Warren, J. Stirton, J. Pearson, B. Wallis, R. Dunn, P. Dawson, W. Johnson, P. Kallas, E. Irwin, K. Scholin, J. Odell, S. Zumwalt. SECOND ROW: L. Nebeker, R. Raines, B. Powers, J. Greenlaw, C. Gelhaus, J. Jacobus, R. Tinay, T. Roemer, L. Taylor, L. Feagans, L. Torchio, K. Jones. D. Laney. THIRD ROW: A. Dull, G. Cockerton, A. Knight, V. Osborn, H. Haskell, D. Cvietusa, B. Hampton, B. Turner, D. Breuner, J. Forni, H. Nielson, G. Stanley, L. Lucas, O. Chiavini. FOURTH ROW: B. Fox, M. Freeman, G. Guppy, D. Beede, F. Borghesani, B. Cowden, G. Siler, B. Borghesani, C. McBride, B. Ferro, C. Lucas, F. Monsen, L. Bates.

CHIPS

The "Chips" is a name given to the group of letter winners in the "B" or junior varsity classification. This group is relatively new at Acalanes and still inactive. This is J.V. baseball's first year in this group.

BLOCK "A"

This organization is open to all boys earning a varsity block "A." The annual picnic and initiation took place near the end of the school year. The most amazing of its activities was its phenomenal growth. Lawrence Lucas was president this year.

CABINET

FIRST ROW, left to right: B. Bettencourt, Adviser; V. de Laneux, Treasurer; P. Pfeiffer, President. SECOND ROW: A. Hawkesworth, Secretary; A. Seulburger, Sophomore Rep.; D. Green, Freshman Rep.; R. Indelicato, Senior Rep.; D. Owen, Junior Rep.; K. Lyser, Modern Dance Rep.

G. A. A.

The Girls' Athletic Association began the 1949-50 season with the annual volleyball elimination tournament. Although every gym class team participated in the competition, only teams five and six remained for the final championship tilt after the eliminations. Team five won, placing Val de Laneux, Rosemarie Indelicato, Sharon Brown, and Rita French on the All-School Volleyball Team. Others who placed on this honorary team were Dorothy Hanawalt, Ann Seulberger, Judy Woolsey, Ann Bronson, Ann Champlain, and Gail Landsmith.

Following the volleyball tournament came basketball season. In the final contest of the basketball tournament, the tables were turned with period six upsetting the fifth period team. The winning squad placed Dorothy Hanawalt and Judy Woolsey on the All-School Basketball Team, which also included Val de Laneux, Rosemarie Indelicato, Sharon Brown, Mary Zbavitel, Janet Emerson, and Pat Herrick.

AWARDEES

FIRST ROW, left to right: L. Galbraith, J. Silveria, J. Marcella, J. Irving, P. Bermingham, R. French, B. Reark, V. de Laneux, P. Pfeiffer, D. Bedard, A. Larkey, J. Woodmansee, M. Santos. SECOND ROW: J. Miller, D. Piona, D. Hanawalt, G. Landsmith, J. Jansse, J. Amdisen, J. Landes, M. Blankenship, S. Hawley, A. Hawksworth, S. Daniels, J. Chantler, M. West. THIRD ROW: P. Everest, R. Indelicato, A. McAllister, J. Woolsey, A. Hatton, C. Courtright, D. Owen, S. Brown, J. Swanson, C. Inman-Kane, K. Lyser, B. Springston, A. Champlin.

MANAGERS
LEFT TO RIGHT: J. Randall, M. Hawley, B. Springston, J. Marcella, S. Brown, P. Zamloch, W. Hall, J. Silveria.

Later in the year the speedball tournament was held with the combined team of third and fourth periods emerging victorious. Those making the All-School Speedball Team were Sue Barnhart, Sharon Brown, Laura Castelnuovo, Ann Champlain, Barbara Hansen, Rosemarie Indelicato, Adele Mork, Diane Owen, Pat Pfeiffer, and Margie Taylor.

In addition to these activities, the G.A.A. also held badminton and tennis tournaments, a baseball elimination series, and a swimming meet.

The G.A.A. also arranged several non-competitive get-togethers with other schools. The badminton playday, "St. Patrick's Playland," was held in March and included "bird" enthusiasts from six schools. Another playday was held with Diablo girls on the afternoon of the league basketball game between the Dons and the Devils.

The girls who received block "A's" in the middle of the year were Val de Laneux, Barbara Reark, Rita French, Judy Woolsey, Janet Emerson, and Ann Seulberger. To qualify for this award, a girl must have placed on three All-School teams. Participation in two major dance performances is equal to one school team.

For next year, the Girls' Athletic Association plans to draw up a new constitution in order to meet the needs of the ever-increasing size of the school. Also, new activities are being planned in the way of after-school sports.

THE DIAMOND MATCH CO.

LUMBER and BUILDING MATERIALS
MILLWORK • PAINT • HARDWARE

Phone 4627

1701 Locust Street — Walnut Creek

• HOTPOINT • NORGE
• WESTINGHOUSE • BENDIX
Appliances • Electrical Contracting

THOMPSON ELECTRIC CO.

Phone Walnut Creek 2661

1411 Main Street — Opposite P. G. & E. — Walnut Creek

EL REY

COMPLETE
FOOD MARKET
Nothing but the Best
We Are as Close as Your Phone
Try Our Delivery Service

Phone Walnut Creek 4461

1655 Main Street — Walnut Creek

C. F. T. MALLEY AND SONS

CONTRACTORS and BUILDERS

Lafayette — Phone Laf. 4890

BEST WISHES FROM
BRIGGS NURSERY

Your Complete Garden Needs

Mt. Diablo Blvd. — Walnut Creek — Walnut Creek 3598

CRYSTAL FOUNTAIN

Homemade Ice Cream
Hamburgers • Lunch
Lafayette

ORINDA BEAUTY SHOPPE

Orinda

WALNUT BEAUTY SHOPPE

Walnut Creek

RALPH and OWEN

PLAZA CLEANERS

Lafayette, California
Phone Lafayette 2828

CONGRATULATIONS CLASS OF '50
WALNUT CREEK FLORIST

1364 Main Street — Walnut Creek 2396

TOYS • HOBBYCRAFTS
CLOTHING
TOTS N' TEENS SHOP

1414 Main Street — Walnut Creek 4521

LESTER G. LAWRENCE

CHRYSLER • PLYMOUTH

DEALER

Phone 4442

1639 Main Street — Walnut Creek

Since 1921

DELICIOUSLY DIFFERENT CHICKEN

ORINDA ROOST

Open 11:00 a.m.

STEAKS and SEA FOOD

Facilities for Parties

Chicken to Take Out at All Hours

TROY'S ASSOCIATED STATION

Orinda Crossroads

TIRES • BATTERIES • LUBRICATION

ANGELO'S BUILT-IN CABINETS

Walnut Creek 2756

Route 2, Box 1503 — Lafayette

KIDDIETOWN

Lafayette

Children's Clothes, sizes 1-14 • Juvenile Furniture, Toys

CLARK'S HARDWARE

SHERWIN WILLIAMS PAINTS

SHOPSMITH

5 Power Tools in One

"We Give S&H Green Stamps"

Phone 4711 — Walnut Creek, Calif.

LAFAYETTE
DIME AND DOLLAR STORE

Lafayette 9918

JACK HAGEMAN

General Insurance

Office Phone 4315 • Residence Phone 4677

Park Theatre Bldg. — Lafayette, California

WHITE'S VILLAGE SHOE SHOP

NEW SHOES

Expert Repairing — Phone Orinda 2535

WESTERN IRON
AND
BODY WORKS

SPECIALISTS
IN STEEL TANKS and BODIES

Engineers, designers and manufacturers of steel tanks and bodies for installation on trucks, trailers and semi-trailers for the transportation of petroleum products, bulk cement, bulk sand, and gravel.

RIGHT

Bulk Cement Tank with Removable Top (available with integral top)

BELOW

Bulk Sand and Gravel Tanks (available with removable top)

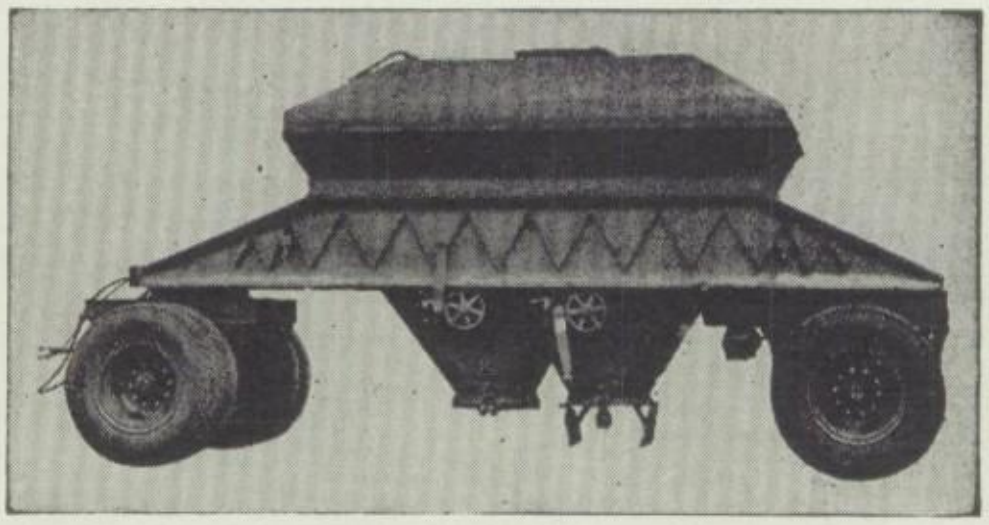

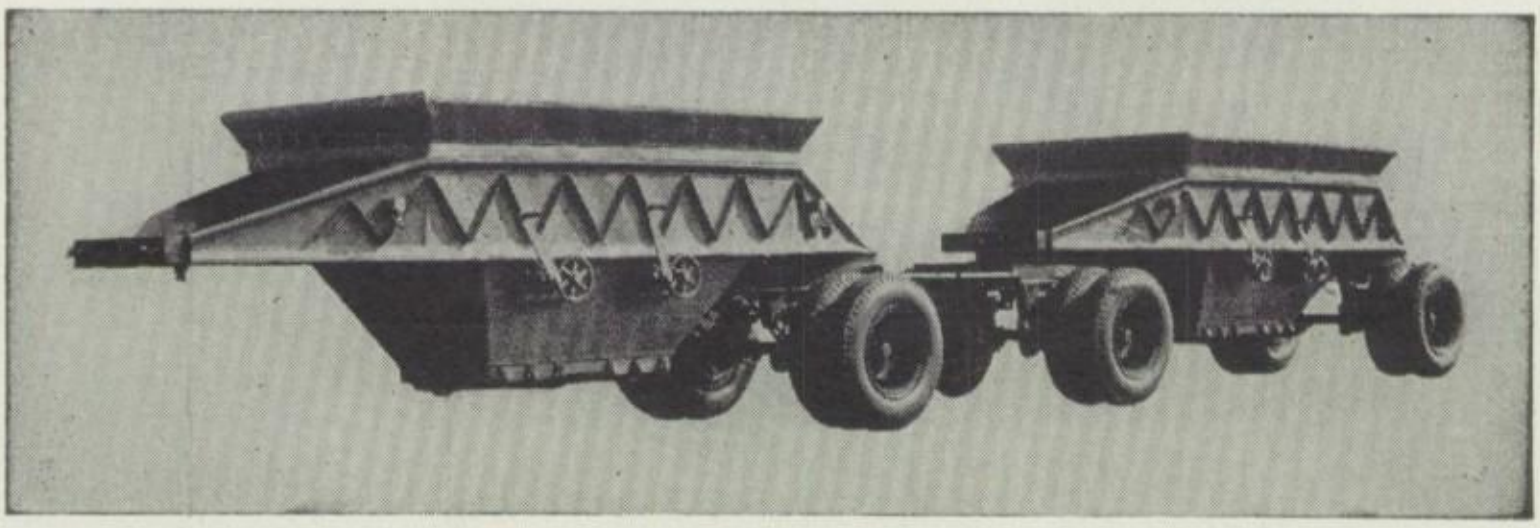

Phone HUmboldt 3-7830-31

1165 - 67th Street Oakland 8, California

CONGRATULATIONS TO THE CLASS

OF 1950

RECTOR MOTOR CO.

Your Local Dealer

OLDSMOBILE • CADILLAC • GMC TRUCKS

1628 Mt. Diablo Blvd. Walnut Creek

ORINDA

CAMERA SHOP

ORINDA

ORINDA

THEATER

Good Luck to the Class of '50

DAHLGREN'S

Stationery

Phone Walnut Creek 2263

1613 Main Street Walnut Creek

PETERS BROS.

SHOES

WOMEN'S

1544 Broadway

MEN'S

1439 Broadway

Specializing in Teenage Shoes
for Young Men and Women

PAUL NAVÉ, INC.

Electrical Supplies

2323 Mt. Diablo Blvd. Walnut Creek

KLEIN'S

VALLEY HOME AND AUTO SUPPLY

Firestone

1316 Main Street Phone 3374

STEELE'S DRESS SHOP

1512 Main Street

Walnut Creek California

TO THE CLASS OF 1950—BEST OF LUCK

ZOE WOOLSEY

Realtor Orinda Village

MORAGA VALLEY NURSERY

196 Moraga Highway Orinda 6596

THE VILLAGE BABY SHOPPE

Clothing • Toys • Gifts

Orinda 2958 In the Village

CONTRA COSTA STATIONERS

Office Supplies and Books • Walnut Creek 4302

1390 Main Street, Walnut Creek

BOERO'S SPORTS SHOP

Equipment for All Sports

AWARD SWEATERS
ATHLETIC SHOES and GYM CLOTHING

1949 Mt. Diablo Boulevard — Walnut Creek, California

Phone 3263

BEST OF LUCK

CLASS OF '50

Little's Yardage Shoppe

DRESS AND DRAPERY YARDAGE

1384 Main Street — Walnut Creek 5991

McPhee's Fine Wallpapers

Early American Maple Furniture

CLARK'S

1513 Locust • Walnut Creek

Phone 3658

KLAD-EZEE CHILDREN'S SHOP

Better Clothes for Girls and Boys

1328 Main Street — Walnut Creek 2405

VAN'S SHOE SHOP

Phone Walnut Creek 2753

1325 Main Street — Walnut Creek, California

WALNUT CREEK PHARMACY

On the Corner — Walnut Creek, Calif.

Phone Walnut Creek 2772

Orinda Hardware

(At the Crossroads)

Telephone 2585

OPEN SUNDAY MORNING

NILES-SPEARS SHOES

SHARP SHOES — for — GUYS GALS

1388 Locust Street
Walnut Creek 3355

THE CAMERA SHOP

Your Photographic Headquarters

1531 Cypress Street — Walnut Creek 3507

Bennie Strickland — Bill Bahls

RICHFIELD SERVICE

Main and Bonanza — Walnut Creek

Real Estate

G. H. COCKERTON

Walnut Creek 3420 — 2061 Mt. Diablo Blvd.

MISS 'N MRS.

Ladies' Apparel

Phone Walnut Creek 3369

Across from Purity — Walnut Creek, Calif.

LESTER

BETSY ROSS

SPINET

A BEAUTIFUL PIANO

with a

MAGNIFICENT TONE

. . . sized and styled to fit any room . . . large or small. See the

NEW BETSY ROSS SPINET today . . . Easy Budget Terms if you like.

HENDRICK PIANO CO.

On the highway at
Walnut Creek City Limits

Convenient Terms Arranged
Phone Walnut Creek 2100

ORINDA PHARMACY

Tunnel Road at Orinda

Phone Orinda 6121

Orinda California

ORINDA STORE

FANCY FOODS

Orinda in the Village

Orinda 6011

FEED • FUEL
GARDEN SUPPLIES
RALSTON-ALBERS-PURINA
FEEDS
FERTILIZERS

Gaviota • Best • Vigoro
Mill Orgonite

GRASS SEED • PEAT MOSS
GARDEN TOOLS and SEEDS
HORSE MEAT

FARMER'S FEED & SUPPLY

Walnut Creek

HIGHLAND REALTY

AND

HIGHLAND CONSTRUCTION

Builders, Subdividers, Realtors, Insurers
for Quarter of a Century

CONGRATULATE THE CLASS OF 1950

REICHHOLD CHEVROLET COMPANY

East and Main Streets

Walnut Creek 4481 — Walnut Creek, California

CHEVROLET SALES

CHEVROLET SERVICE

YOUR CHEVROLET DEALER SINCE 1928

Enchantment by the Yard

Fabric CENTER

1628 Main Street

Walnut Creek 3516

It's Fun to Sew . . . Economical, too

Enchantment by the Yard

WALNUT CREEK SHEET METAL AND FURNACE CO.

New Furnaces Installed
Furnace and Sheet Metal Installations
of all Kinds
Repair Service on All Makes of Furnaces

Phone Walnut Creek 2409

119 Tunnel Road — Walnut Creek

MARRY THE GIRL

We have that cute home your cutie **will** love

CLYDE O. SWEET
Realtor

Walnut Creek 6791 Orinda 6831

JACK SNOW
Specializing in
FINE FOOD
at the
CASA ORINDA

Virginia Hammond

Dresses • Sportswear • Accessories

Rolley Perfumes

Telephone Orinda 2488

Orinda California

Ireton's

BEN FRANKLIN STORE

Lafayette

LAFAYETTE PHARMACY
Reliable Prescriptions Locally

Mort Sparling Lafayette 2161

MADALENE'S BEAUTY SALON

Phone 3354 • 1515 Main Street

Walnut Creek California

HAGSTROM'S
Friendly Food Stores

CONGRATULATIONS
CLASS OF '50

YOUR MONEY BUYS MORE

at a

HAGSTROM'S STORE

CLAUDE'S
Associated Service

Main and Mt. Diablo
Phone Walnut Creek 9922

PUMPING EQUIPMENT DAIRY EQUIPMENT

JAMES F. MAUZY & SON

PLUMBING • HEATING

General Electric Dishwashers

Office: Phone 4746 • Residence: Phone 2116

1442 Main Street Walnut Creek, Calif.

JO ANN'S

1343 Main Street

Walnut Creek California

LAFAYETTE RENTAL AND SUPPLY

291 West Mt. Diablo Blvd. Phone 4607

WALLACE REALTORS

Intelligent service to the homeseeker and real estate investor

3665 Grand Avenue, Oakland

Orinda Cross Rds., 1956 Mt. Diablo Blvd., Walnut Creek

It's the original saddle, with the tapered toe

SPALDING

White Bucks
Brown and White Saddles

SUTTON'S
Across from the Plaza
Lafayette California

LAFAYETTE PET SHOP
PETS and SUPPLIES

Lafayette 2452
Lafayette California

WHEN THE TIME COMES
Don't Forget
MASSIE & UNDERWOOD
Realtors

Orinda Crossroads Orinda 6711

DIAMOND "K" SUPPLY
Home and Garden Supplies

Lafayette 4477

SCHWINN BIKES
Wizzer and Cushman Dealer
BOMAC'S
1947 Mt. Diablo Blvd. Walnut Creek

BILL'S PLACE
Hot Lunches • Dinners
Fountain Service
Lafayette California

BRADLEY'S
CASH MARKET
Quality
GROCERIES • VEGETABLES
MEATS

At the Orinda Crossroads

LAVELLE

REAL ESTATE

Walnut Creek 4719
1535 Main Street Walnut Creek
If You're Satisfied, We Are

WALNUT CREEK
HARDWARE
A Complete Line of Hardware
1545 Locust Street Walnut Creek 3500

ORCHARD NURSERY AND
SUPPLY
JACK SCHNEIDER • STEWART WADE
Tunnel Road
Midway between Lafayette and Orinda
Phone Lafayette 4712 Lafayette, California

MILADY'S SHOP
1520 Main Street
Walnut Creek California

THE BRASS LANTERN
Knitting and Crocheting Supplies
Buttonholing • Stationery • Hemstitching
Telephone 3271 Walnut Creek, Calif.

Expert

- Cleaning
- Alterations
- Dressmaking

VILLAGE CLEANERS
Ernest and Lola Poll
Orinda 2543

CLASS OF 1950
CONGRATULATIONS

ORINDA VILLAGE MERCHANTS

Distinctive

- Deb. Casuals
- Campus-Togs
- Accessories
  "for the coed"

"Country Club Shop"
Woolsey Togs
ORINDA VILLAGE
GIFTS FOR MEN

THE PIONEER STORE
Established 1855

GROCERIES • FRUITS • VEGETABLES

Free Delivery

Phone 4401 • Meat Market 4582
First and Golden Gate Lafayette, California

HERB'S HARDWARE

Everything for the Home and Garden

DELTA POWER TOOLS

•

Phone Walnut Creek 4519

WARREN HARROLD
ARLINE HARROLD

Realtors and Insurers

25 Years in Orinda Village

109 Orinda Highway Orinda 3131

EXCLUSIVE AGENT
SPALDING
SHOES

Simpson's
DEPT. STORE

Walnut Creek 2402
1385 Main Street Walnut Creek

Wright's
Village Pharmacy

Prescriptions • Cosmetics
Fountain

Phone Orinda 2151
77 Orinda Highway Orinda, California

LINCOLN
MERCURY

NOTHING COULD BE FINER

TUNNEL MOTORS
LINCOLN and MERCURY
SALES and SERVICE

1839 Mt. Diable Boulevard — Phone Walnut Creek 4431

HORSESHOEING
by
GENE LOCKHART

Phone Walnut Creek 3224

Route 2, Box 740
Walnut Creek — California

COMPLIMENTS of

STAN'S
BRICK HOUSE

Famous for Fine Foods

Walnut Creek

COMPLIMENTS
OF A
FRIEND

Jan's
Jewelry-Giftware
1611 Main Street — Walnut Creek

DIABLO DRUG CO.
A Friendly Store
Phone Walnut Creek 2069
1374 Main Street — Walnut Creek, California

MODE-O'-DAY FROCK SHOP
Blouses • Dresses • Hosiery
1378 Main Street — Walnut Creek

PARKEL LUMBER & SUPPLY

JOE PARKEL

Phone Walnut Creek 3571 — 1630 Mt. Diablo Boulevard

COMPLIMENTS

of

PETER PAN BAKERY

PASTRIES

SHOES

Buster Brown and Jumping Jacks
for Children

Teen Age - Naturalizer for Women
Roblee for Men

WESTERN BROS. SHOE STORE

Walnut Creek, California
1370 Main Street — Phone 3186

DIAMONDS • WATCHES FASHION JEWELRY

Gifts • Repairing

Orinda Jewelry

(WELIN'S)

Theatre Building — Phone 8233

ORINDA MOTORS

A. W. "AL" EBERLIN, Proprietor

Orinda 2013

Opposite Golf Course • Orinda, California

SPROUSE REITZ CO. INC.

Quality Merchandise
for Your Everyday and Personal Needs

Large Assortment of Toys and Party Favors

At the Crossroads

Phone Orinda 5101 — 44 Moraga Highway

JOHN SWETT

A
A
A

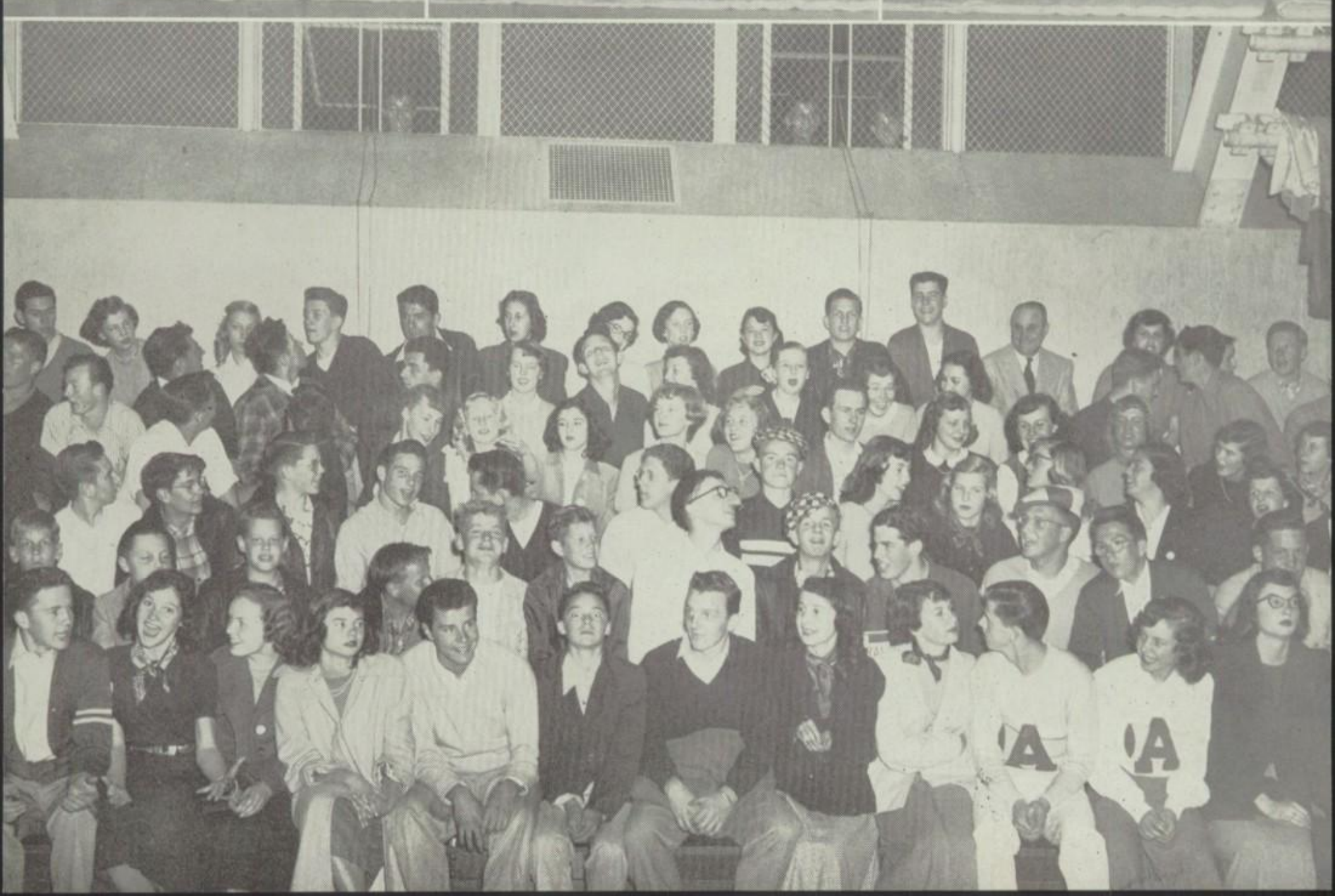
A
A

LAFAYETTE FOOD CENTER

YOUR FRIENDLY ONE-STOP MARKET

VEGETABLES - GROCERIES - MEATS

FOUNTAIN BEVERAGES

Mt. Diablo Boulevard — Lafayette 9908

$ F O R $

You Can't Beat a Pontiac

MORT BROWN PONTIAC

Your Friendly Pontiac Dealer

1909 Mt. Diablo Blvd — Phone W. C. 4487

Jory's FLOWERS

WALNUT CREEK

LAFAYETTE

GASTON'S FRENCH CLEANERS

MARKET BASKET

Quality Meats • Vegetables
Delicatessen • Groceries
Quality & Fancy Foods

Phone Lafayette 2286

Across from Plaza

Free Delivery

DUNCAN PLUMBING CO.

Plumbing and Heating Contractors

Phone Orinda 2345

Orinda, California

BEN FRANKLIN STORE

Phone Walnut Creek 9933

1365 Main St. Walnut Creek

Forbrag REALTORS

1350 Main Street
Walnut Creek
Phone W. C. 3134 - 3174

Tiedemann & McMorran, Inc.
Canned Goods Specialists

65 Berry Street
San Francisco, California
Garfield 1-2178

Burma Road Restaurant
Chinese and American Food
Mt. Diablo Blvd. W. C. 2890

J. N. SMITH
Real Estate - Insurance
2034 Mt. Diablo Blvd. Walnut Creek

WILLY'S CREAMERY
Homemade Ice Cream
Fountain Service
Mt. Diablo Blvd. Lafayette 2453

FOR YOUNG MEN
CELAYETA'S
of California
★ Phoenix Hosiery
★ Hathaway Shirts
★ Rough Rider Slacks
★ Hendan Sportswear
★ Nunn-Bush Shoes
★ Catalina Swim Wear
★ Hollywood Clothes
AND MEN WHO STAY YOUNG

SUPER SAVER
MARKET
Your Friendly Super Market

CONGRATULATIONS
TO THE GRADS

EVERYTHING FOR
YOUR TABLE

LAFAYETTE

Phone Lafayette 3140

Charles S. Hughes
H. W. Gentry
Building Materials
Walnut Creek 2893

ORINDA ELECTRIC SHOP
TELEVISION
Westinghouse - Hoffman
In the Village OR. 8411

FRIGIDAIRE WEDGEWOOD

Wiseman-Lee Appliances

"We Guarantee Satisfaction"

1501 Main St.

WALNUT CREEK

MAYTAG BENDIX

Congratulations to the
Class of 1950

Borden's

2743 San Pablo Avenue

Oakland 12, California

KAISER FRAZER

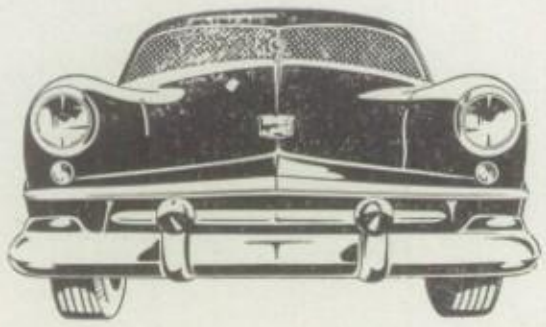

KILBOURN MOTOR SALES

Midway between Lafayette and Walnut Creek

DIABLO POWER TOOL CO.

2327 Mt. Diablo Boulevard Walnut Creek, Calif.

WALNUT CREEK
PAINT SUPPLY CO.

MORWEAR PAINTS

1630 Main Street Phone W.C. 3551

SCOTT SHEPPARD
CHEVRON STATION

Phone Lafayette 2913 Lafayette, Calif.

BOWL 'EM OVER IN YOUR

Rough Rider

CORDS & SLACKS

THE EMPORIUM

LAFAYETTE

To a wonderful boy - Clarence

SAMMIE EVANS, INC.

YOUR FORD DEALER

Service on All Brakes Free Pickup and Delivery

There's a Ford in your future

WHOLESALE
1816 N. Main Street

RETAIL
Phone W. C. 6714 - 6715 - 6916

GRADUATES

OF JUNE '50

May Commencement for you mark "not the end but the beginning, other goals set for the winning."

Rinehart's
OF WALNUT CREEK
jewelry
cameras & gifts
1632 MAIN · WALNUT CREEK, CALIFORNIA

Greetings
to the Class of '50
from

MULLIGAN'S

RESTAURANT
DISTRIBUTORS

464 First Street -- Oakland
TR inidad 2-1878

Congratulations
to the Graduates

McNEIL'S & MT. DIABLO
DAIRIES

Lafayette Walnut Creek

FOODBANK

QUICK FREEZE • FROZEN FOODS
LOCKER SERVICE

4800 Broadway Oakland 11, California

Phone PI edmont 5-4843

DO NOT FEED!

GET YO' PICTURE TOOK!

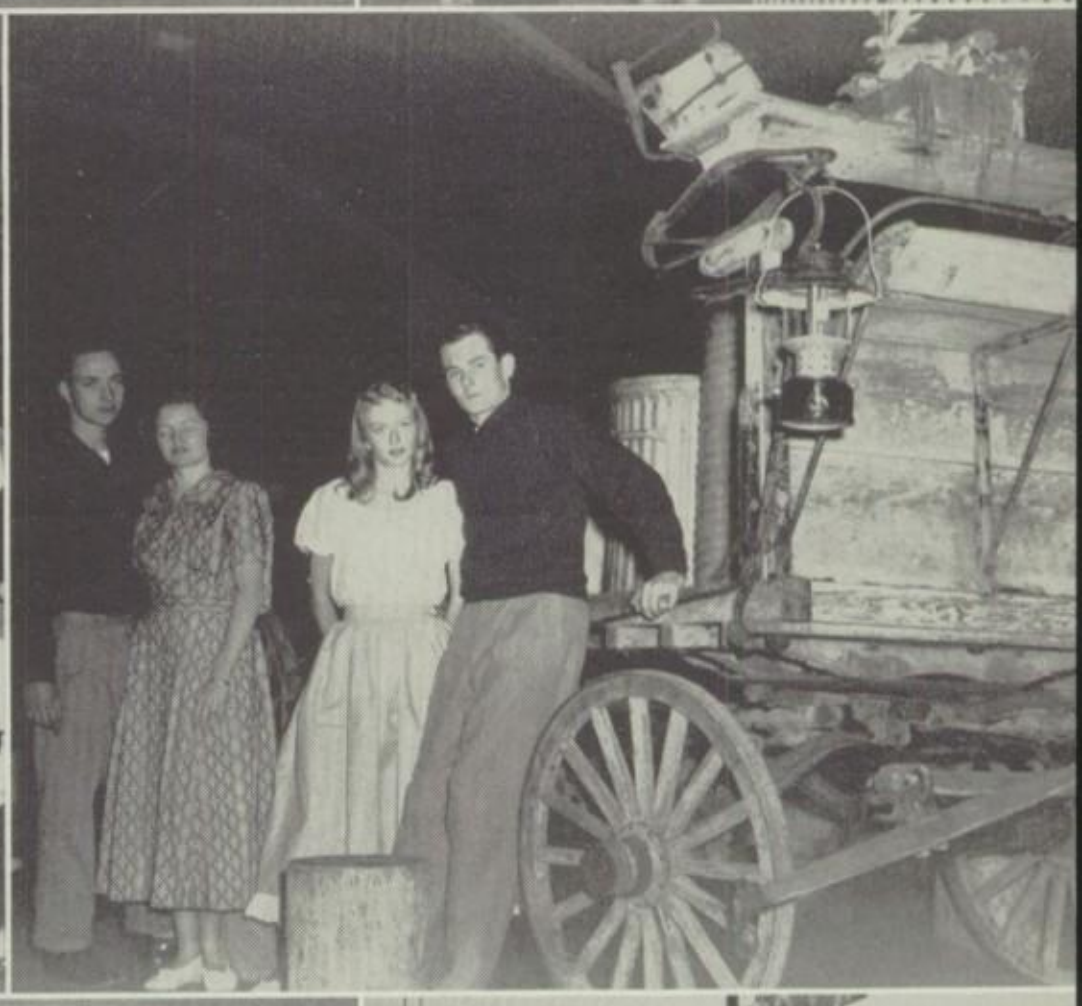

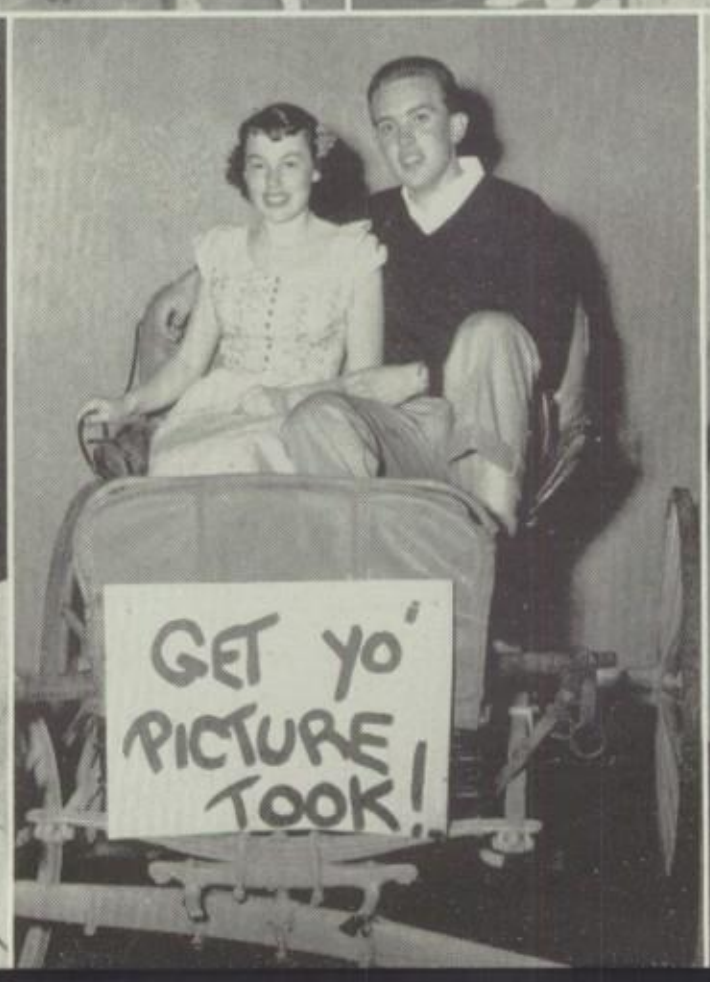
GET YO' PICTURE TOOK!

Compliments
of

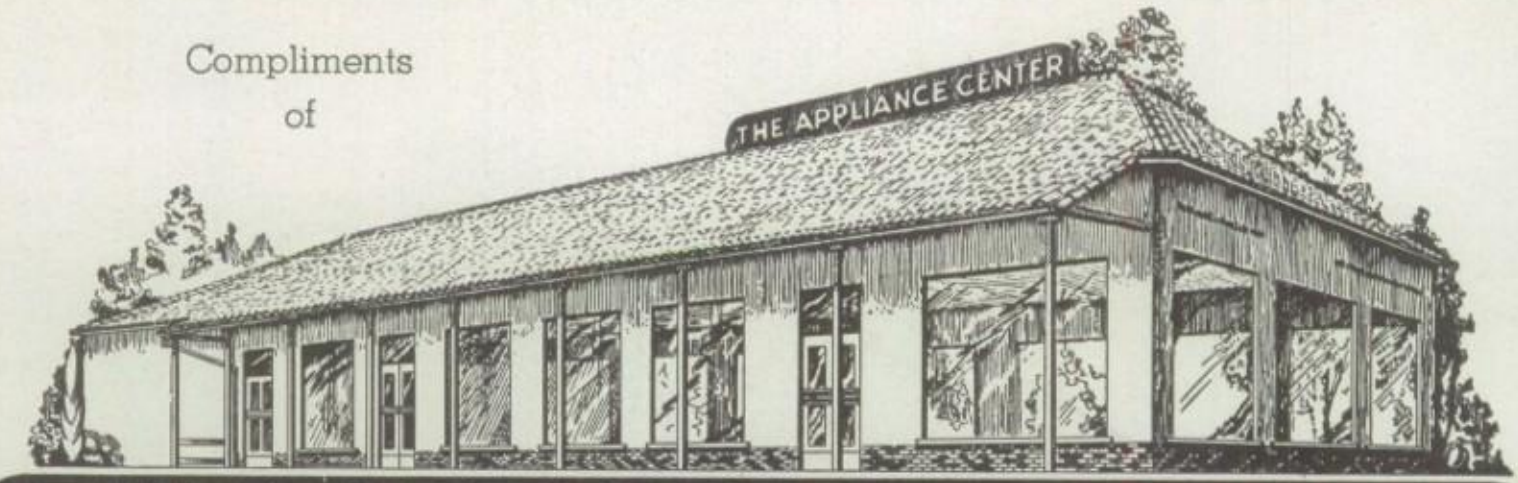

THE APPLIANCE CENTER

FOR GOOD VARIETY
AND
BEST QUALITY

Trade with the

WALNUT CREEK
MEAT COMPANY

1432 Main Street Walnut Creek 4454

THE X ROADS

THE PLACE
TO EAT

Orinda 5671

Fentons

Incorporated

DAIRY PRODUCTS OF EVERY DESCRIPTION

Telephone PIedmont 5-0064

195 Forty-First Street Oakland 11, California

RICHARDS DRUG STORE

Phone 4884 Lafayette, California

SPROUSE REITZ CO.
VARIETY STORE

1357 Main Street Walnut Creek

Laundry • Dry Cleaning • Rug Cleaning
MARSHALL STEEL
KNIGHT - CONOVER

Lafayette Walnut Creek

A. L. LEARNER
HUDSON SALES AND SERVICE

2301 Mt. Diablo Blvd. Walnut Creek

Properties throughout Contra Costa County

Boies & Soulé
REAL ESTATE

FARMERS INSURANCE GROUP
Willard N. Johnson

1326 Locust St. Walnut Creek 5741
Walnut Creek

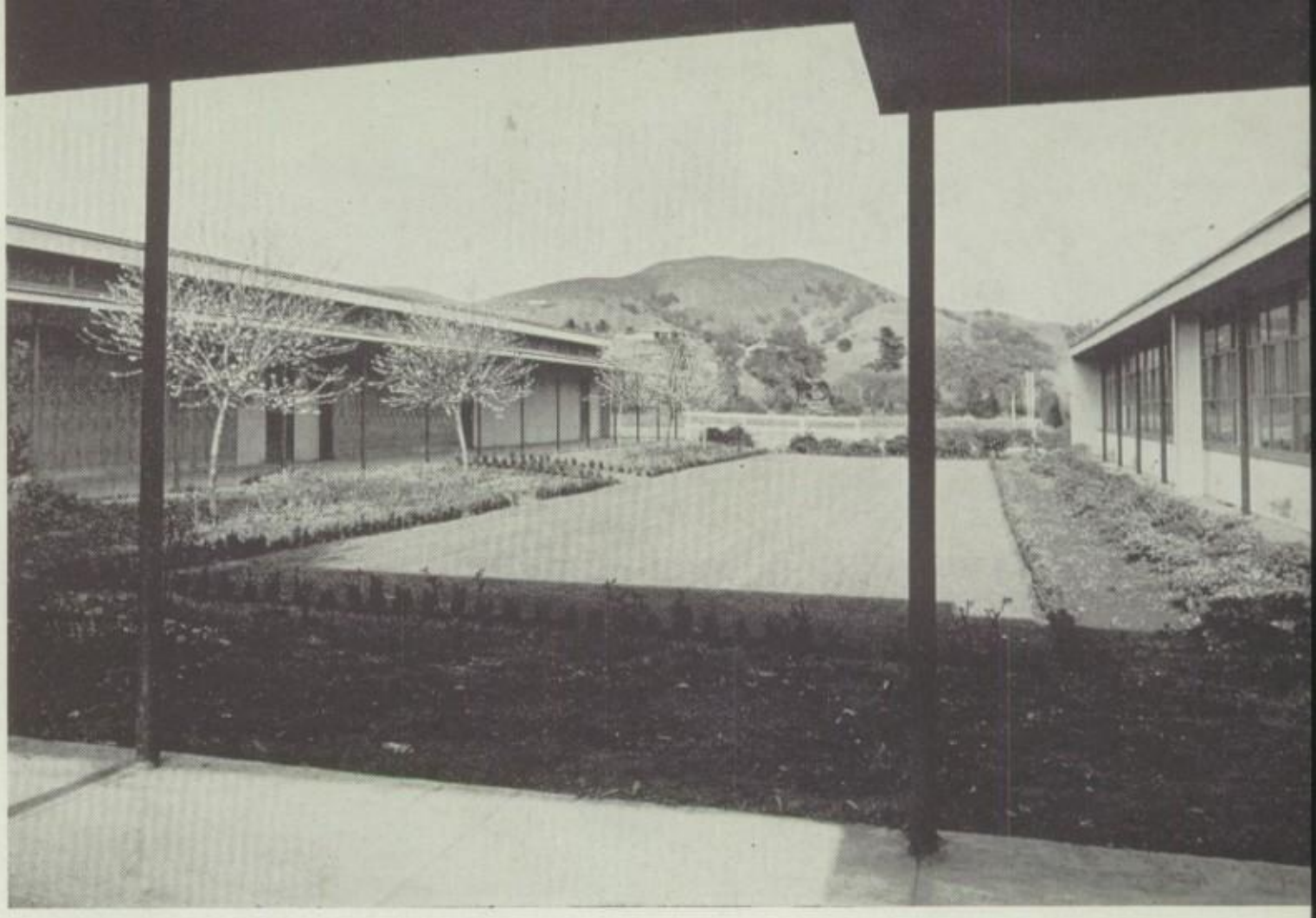

This picture and end sheet picture courtesy of Kump and Associates, Architects.

To those friends of the Acalanes High School who have so generously assisted in financing the 1950 AKLAN we give our most sincere thanks and best wishes.

J. T. LUCAS SALES AND SERVICE

STUDEBAKER CARS AND TRUCKS

GUARANTEED USED CARS

2196 Mt. Diablo Blvd.
Walnut Creek

Telephone Walnut Creek 4438

Congratulations
to the
Senior Class of '50

McCOY BUICK, INC.

WALNUT CREEK

2008 Mt. Diablo Blvd. W. C. 6736

Invest $1.25 per month in a Locker
and
SAVE UP TO 20%
ON YOUR FOOD BILL

Conveniently Located

THE UNION ICE COMPANY

Walnut Creek

Phone 6755 1644 Bonanza

To Don:
God luck in all
your future years...
Sincerely
Sheon Bowe

hal matson

Official Photographer
for
THE AKLAN

To a
real cute
guy. Lots of
good luck
love in study
Bonnie
Jeffrey

Specializing in
PORTRAIT and
CANDID PHOTOGRAPHY

BISHOPP-KNEEDLER

Phone - Lafayette 4494

- SILVER
- LINENS
- CHINA
- GLASSWARE
- ACCESSORIES

JELLETT'S

Phone - Lafayette 3814

- FURNITURE
- CARPETING
- LAMPS
- ACCESSORIES
- FABRICS

HILL'N DALE

Phone - Lafayette 2444

- DRESSES
- SUITS
- JEWELRY
- ACCESSORIES

Suburban Shops

MOUNT DIABLO BOULEVARD

ONE-HALF MILE EAST OF LAFAYETTE

Best of luck
to a fellow Latin suffers
See you next year.
Ed Micay.

To the Golf
Bro. See you next
year. Good luck
Doug Jones

To a swell guy
Save for me this
Pat Randall

Roses are red
Violets are pink
I saw them hanging on a tree
Bob Wickman

Good luck Don
I'm sure glad you made that letter and hope you get 2 more
like it
Don Reardon

Lots of Luck
to a wonderful
guy Naomi
Pittenger

Lots of luck to a
swell guy!
marian walker

Best of Luck to
you
Joanne
Auman

To a nice, clean
looking fella.
If you keep acting
Roughish I'll make
you one of "my" boys.
Johnnie
Johnson

To a swell guy,
hope to see more
of you next year!
Sally Gruenhagen

To a good kid
Bob Klockner

Best of luck to a
swell guy. See you
next year
Joan Gordon
"53"

To the pro golfer; Congrats on your
letter. See you in
there next year.
Judy
Johnson

Lots of luck to a
swell guy
Jane Holmes "53"

To a [illegible] boy
& a swell guy
& a [illegible]

To a Hogan from a hacker
Bob Dahl

Lots of luck
& wonderful
times
"How's the golfer!"
– Lynn Sellman

To a professional
golf player that
got his letter. Good
luck next year
Jack Lynch

Loads of Luck
to a cute little
guy. See you
next year.
Renee
"52"

To a fellow Latin
and Geometry sufferer
— [illegible]

Lots of luck
to a "golf pro"
Peggy Gray

Did you see
enough Dad?
Jim Hall

Loads of Luck
to a cute guy,
Wilma Hall "51"

Heres greetings From
Rosie the Big Rogue

Lots 'n' Lots of Luck
to a swell guy
Valerie

Charlene
Crate

"Good Luck"
Ann
Ward

To Bantam Don –
The best golfer in school
Tony Riggs

Lot's of Luck
Alway's
Love
Betty
Ammundson

To Don, a
neat guy, but
keep your eyes
off [illegible]!
Marie
Caldarone

La mejor de las suertes
se las deseo a mi
amigo de colegio
y feliz vacacion.

Carlos E. Boehme

Loads of luck to
a perfect guy and
a crack golf shot
Jerry Foster

"Do I know Don
Reed?" -
Good luck
Sammie

To a Cute Soph, or should
I say Future Junior.
Good Luck Always,
Sharon
"59"

To a sweet [illegible]
from the Amazon[illegible].
Laura
Kay

Lots of luck.
Doug Cooper.

Lots of luck
at golfing next year
have a nice summer
Wally Rugh

Don. You've really got a swell personality. Lots of wonderful luck during the coming years.

Ernie Saunders

Luck to Don from
Don BADGLEY
-52-

"Don't drink, smoke or go out with girls but have fun.

Benz Williams

"Good luck"
Charlene Cook

Loads of luck and fun too always
Jane Coop

Don - keep up the good work and practice next year you'll really be good
Jack [illegible]

Good luck to a swell Latin classmate Hope to see you next year
Kitty Davis

To a real neat guy best wishes
John Bowser

Good luck to a swell guy. Have fun this summer
Albert Reiter

[illegible]

[illegible]

Remember the girl in the contry
Remember the girl in the town
But remember the crook who
ruined this book by sighing upsidedun

Best of Luck
Mable Hatton

Good luck in the future FATS.
Dick Twomey

Good luck to a nice guy. See ya.
Pat Zamloch

Hope we can do better on golf next year
Pro.

Charles Leach

The very best of luck to you in your future years & have a good summer (vacation). I will see you again next year.
Mary Anne

To a sweet guy and a good golfer.
Kay Goodwin

Lots of Luck
Jim Champion

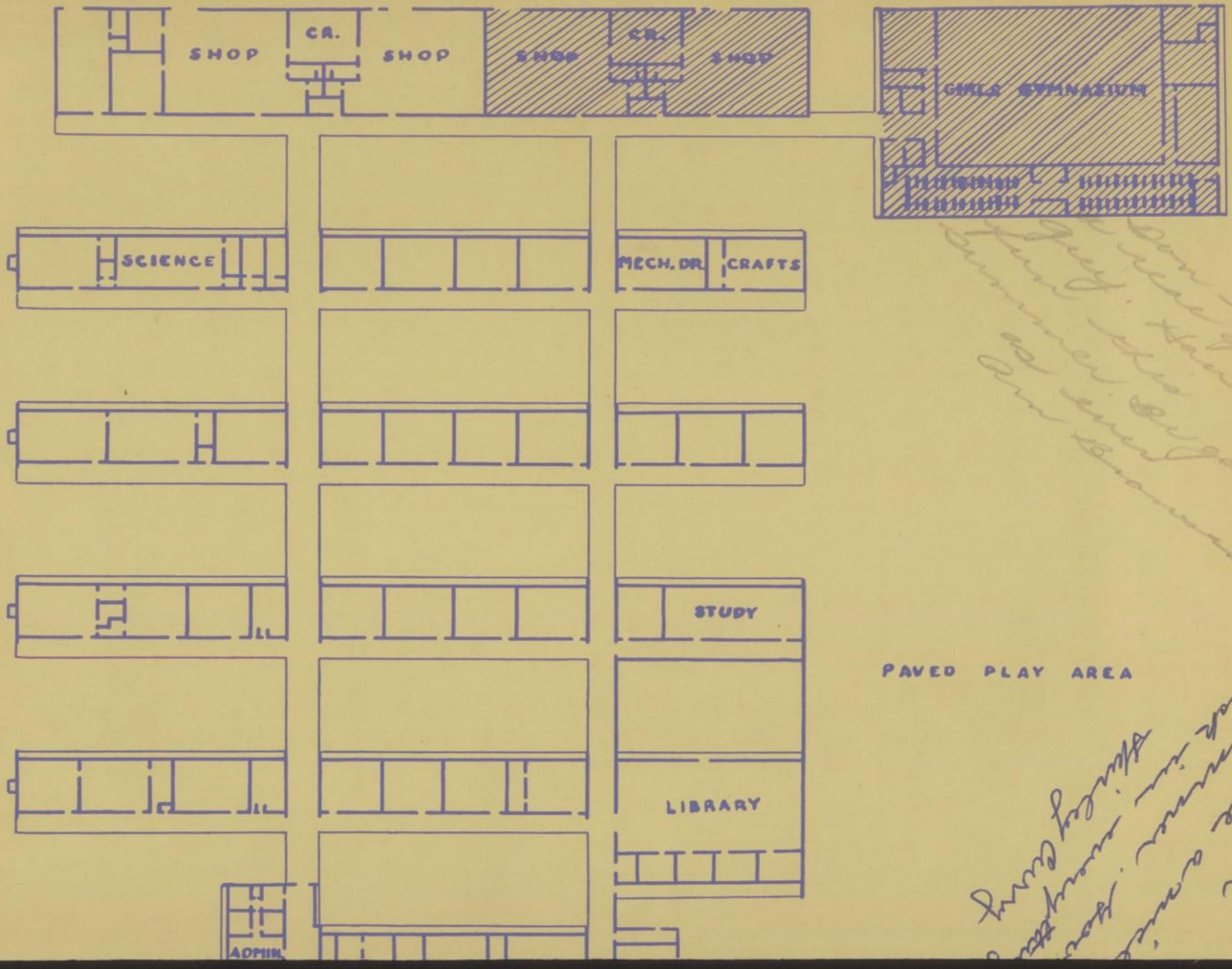
SHOP
CR.
SHOP
SHOP
CR.
SHOP
GIRLS GYMNASIUM
SCIENCE
MECH. DR.
CRAFTS
STUDY
LIBRARY
ADMIN
PAVED PLAY AREA

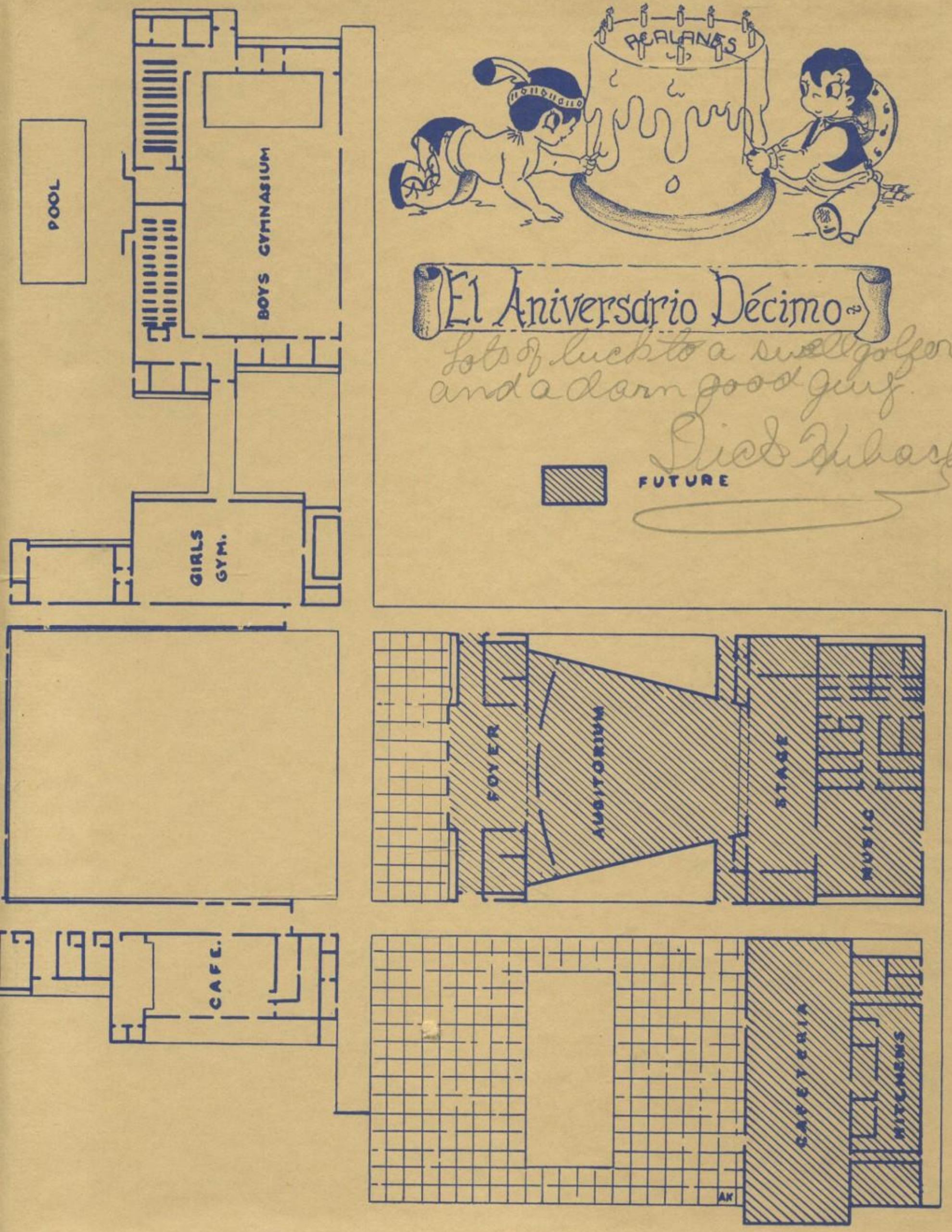

El Aniversario Décimo

Lots of luck to a swell golfer
and a darn good guy.

Dick Hubach

FUTURE

SMITH
CRAFTED